

WHAT GOES WHERE? WASTE SORTING GUIDE



BRING YOUR SORTED ITEMS TO THE WASTE MANAGEMENT FACILITY



MÄT



ŁAT

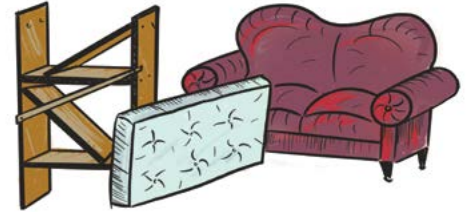

TSEK'AW

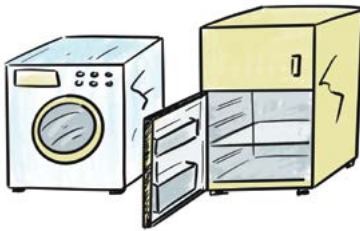

CHO



MEZÄN



TIRES Without rims



**KETS'AW TS'OK,
AW**



TTHI UK'A ATS'EDÄW



**CONSTRUCTION AND
DEMOLITION**

Gypsum, insulation, carpet, siding, cupboards, treated wood and other building materials.

REQUIRES SPECIAL DISPOSAL



**TSÄN HUDZAACHI,
NENA ECHI**

Call 668-8350 for safe disposal.



**ELECTRONIC
WASTE**

Bring to local e-waste depot.



UDZAHUCH'I
whitehorse.ca/hhw

WHITEHORSE WASTE MANAGEMENT FACILITY

668-1621

Monday to Friday:
7:30 am – 5:30 pm

Saturday and Sunday:
9:00 am – 5:30 pm

Closed:
Good Friday, Christmas Day
and New Year's Day

WHAT GOES WHERE? MÄT SORTING GUIDE



THESE ITEMS BELONG IN YOUR GREEN CART
OR GREEN BIN:



MÄT DETS'I

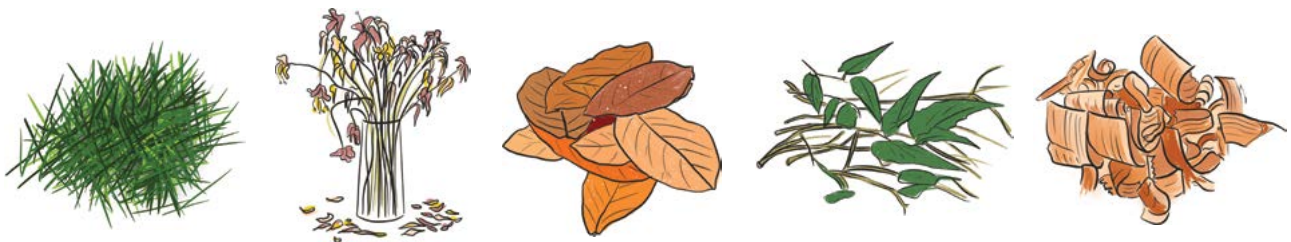

DECHÄN ZRA, TL'OK, CHINCHE DETS'I

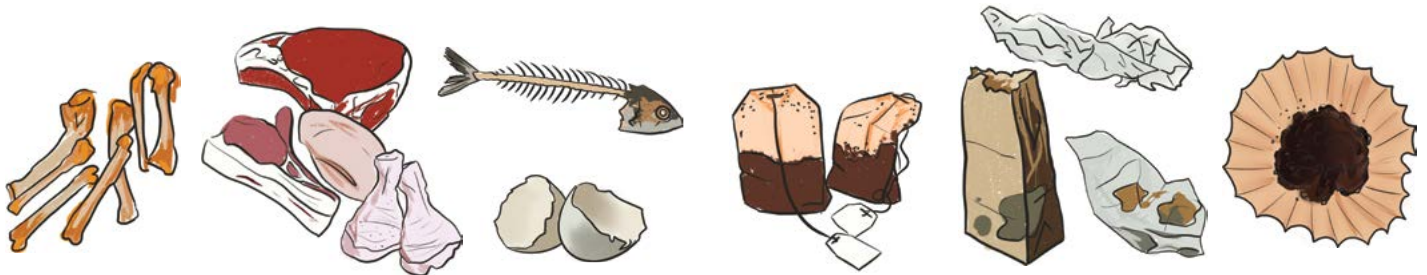

ŁUK, ŁUK TTH'ÄN,
ETTHÄN

MÄT, DET'SI K'OK

Including coffee filters, pizza boxes, napkins and brown paper.



NÄN TTHÉ
YE KINRO



Is it compostable?

Look for these logos. Other items may say compostable but are not. These logos guarantee the item is compostable.



Download the app to find out where
an item should go or to get
collection reminders.

