



CITY OF WHITEHORSE

SERVICE CONNECTION RECORD

NAME Castle Rock Enterprises ADDRESS 1 Alert Avenue, Whistle Bend BLOCK _____ LOT 1377

DATES	WATER	SEWER
On at Main <u>August 12, 2023</u>	Depth at P/L: <u>672.10 (2.66)</u>	Depth at P/L: <u>672.00 (2.76)</u>
On at CC	Depth at Main: <u>671.91 (2.74)</u>	Depth at Main: <u>671.31 (3.40)</u>
Frost Plug	Pipe Size: <u>25mm/20mm</u>	Pipe Size: <u>100mm</u>
Memo:	Pipe Material: <u>HDPE</u> Insul. <u>(Yes/No)</u>	Pipe Material: <u>PVC</u> Insul. <u>Yes/No</u>
	Length from Main to P/L: <u>11.97</u>	Length from Main to P/L: <u>8.99</u>
		STORM
	Squirt Test: <u>(Pass/Fail)</u>	Depth at P/L:
	Frost Protection: <u>(Recirc/Heat Trace)</u>	Depth at Main:
	Continuity Test: <u>n/a</u> Pass/Fail	Pipe Size:
	PRV Required: <u>Yes/No</u>	Pipe Material:
		Length from Main to P/L:

CLEARLY INDICATE LOCATION OF CC AND ROUTE OF PIPES ON DRAWING BELOW

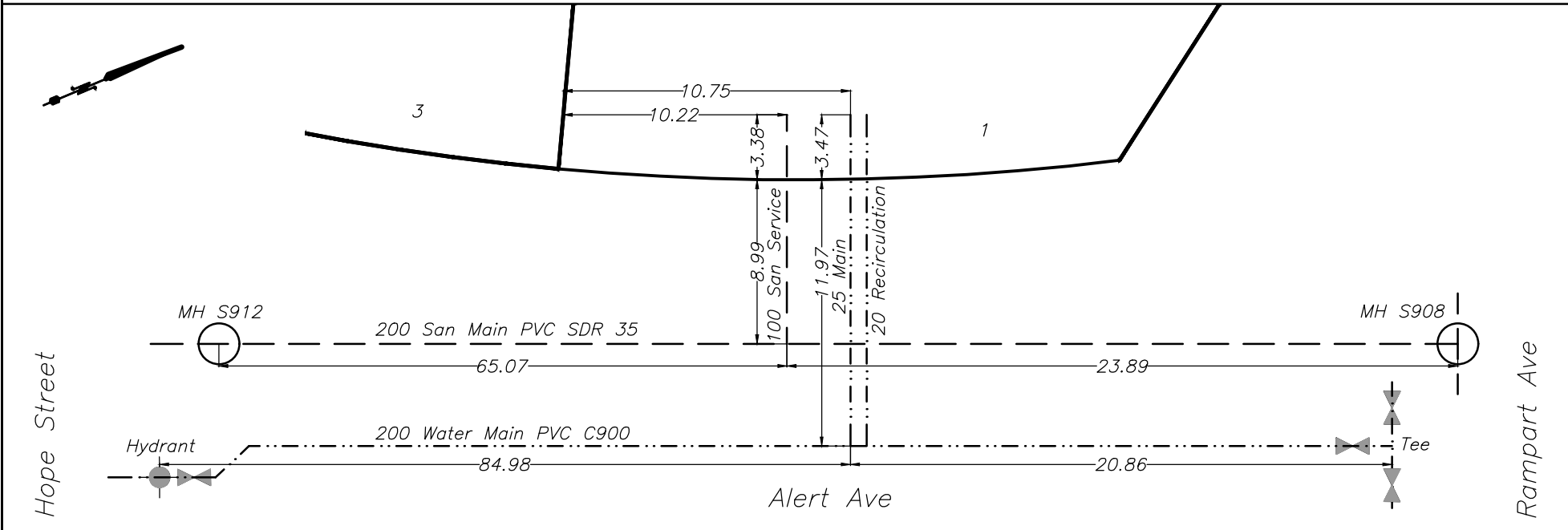



CITY OF WHITEHORSE

SERVICE CONNECTION RECORD

NAME Castle Rock Enterprises ADDRESS 2 Alert Avenue, Whistle Bend BLOCK _____ LOT 1286

DATES	WATER	SEWER
On at Main <u>August 11, 2023</u>	Depth at P/L: <u>672.13 (2.58)</u>	Depth at P/L: <u>672.11 (2.61)</u>
On at CC	Depth at Main: <u>671.90 (2.70)</u>	Depth at Main: <u>671.18 (3.47)</u>
Frost Plug	Pipe Size: <u>25mm/20mm</u>	Pipe Size: <u>100mm</u>
Memo:	Pipe Material: <u>HDPE</u> Insul. <u>(Yes/No)</u>	Pipe Material: <u>PVC</u> Insul. <u>Yes/No</u>
	Length from Main to P/L: <u>6.09</u>	Length from Main to P/L: <u>9.57</u>
		STORM
	Squirt Test: <u>(Pass/Fail)</u>	Depth at P/L:
	Frost Protection: <u>(Recirc/Heat Trace)</u>	Depth at Main:
	Continuity Test: <u>n/a</u> Pass/Fail	Pipe Size:
	PRV Required: <u>Yes/No</u>	Pipe Material:
		Length from Main to P/L:

CLEARLY INDICATE LOCATION OF CC AND ROUTE OF PIPES ON DRAWING BELOW

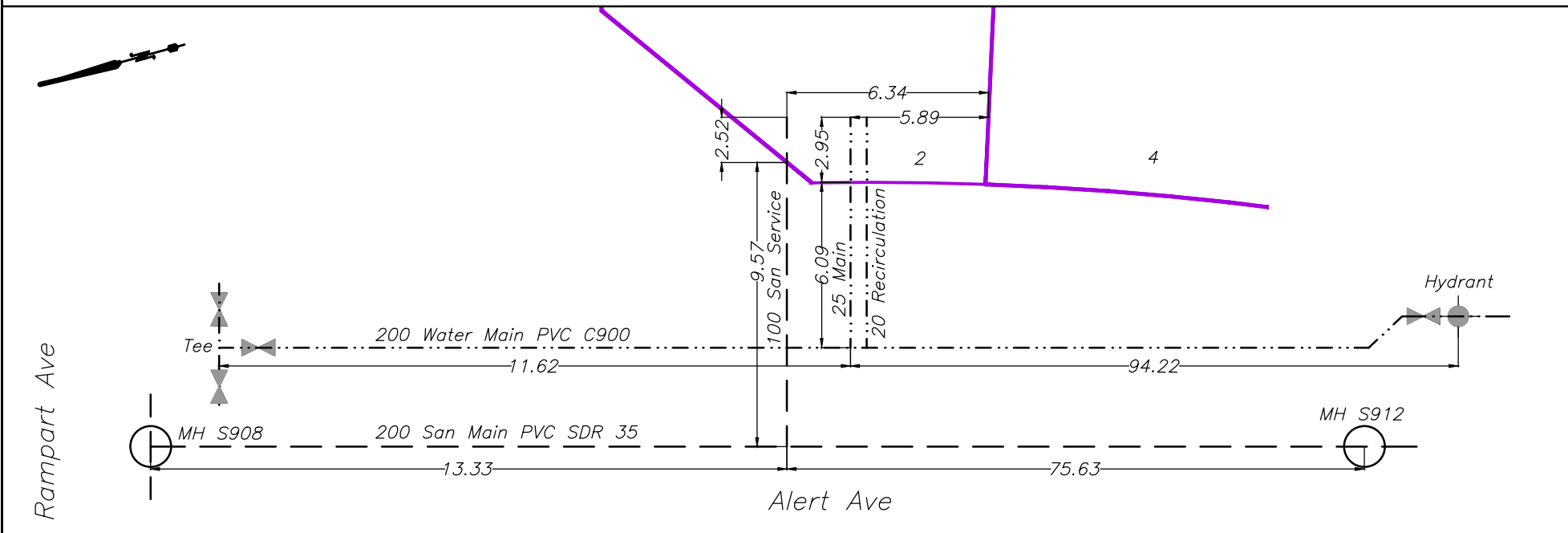



CITY OF WHITEHORSE

SERVICE CONNECTION RECORD

NAME Castle Rock Enterprises ADDRESS 2 Hope Street, Whistle Bend BLOCK _____ LOT 1350

DATES	WATER	SEWER
On at Main <u>August 24, 2023</u>	Depth at P/L: <u>673.19 (2.32)</u>	Depth at P/L: <u>673.08 (2.43)</u>
On at CC	Depth at Main: <u>672.53 (2.89)</u>	Depth at Main: <u>672.63 (2.86)</u>
Frost Plug	Pipe Size: <u>25mm/20mm</u>	Pipe Size: <u>100mm</u>
Memo:	Pipe Material: <u>HDPE</u> Insul. <u>Yes/No</u>	Pipe Material: <u>PVC</u> Insul. <u>Yes/No</u>
	Length from Main to P/L: <u>12.02</u>	Length from Main to P/L: <u>9.04</u>
		STORM
	Squirt Test: <u>Pass/Fail</u>	Depth at P/L:
	Frost Protection: <u>Recirc/Heat Trace</u>	Depth at Main:
	Continuity Test: <u>n/a</u> Pass/Fail	Pipe Size:
	PRV Required: <u>Yes/No</u>	Pipe Material:
		Length from Main to P/L:

CLEARLY INDICATE LOCATION OF CC AND ROUTE OF PIPES ON DRAWING BELOW

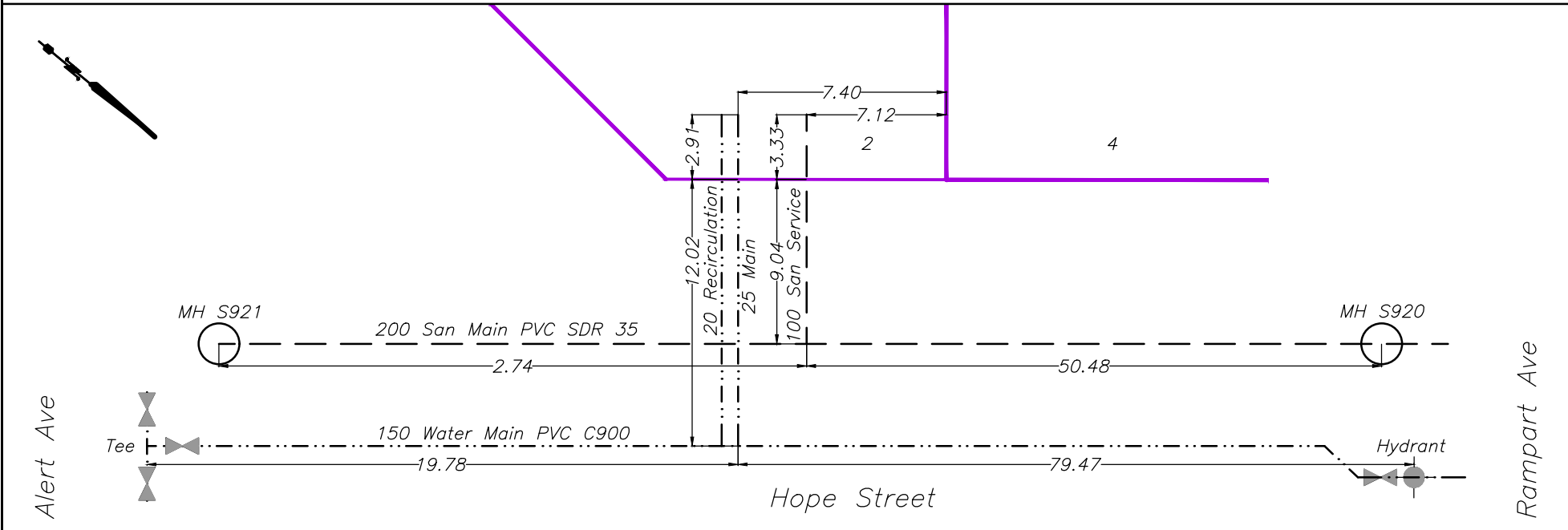



CITY OF WHITEHORSE

SERVICE CONNECTION RECORD

NAME Castle Rock Enterprises ADDRESS 3 Alert Avenue, Whistle Bend BLOCK _____ LOT 1376

DATES	WATER	SEWER
On at Main August 14, 2023	Depth at P/L: 672.14 (2.75)	Depth at P/L: 672.07 (2.82)
On at CC	Depth at Main: 671.98 (2.80)	Depth at Main: 671.45 (3.40)
Frost Plug	Pipe Size: 25mm/20mm	Pipe Size: 100mm
Memo:	Pipe Material: HDPE Insul. <input checked="" type="checkbox"/> Yes / <input type="checkbox"/> No	Pipe Material: PVC Insul. <input checked="" type="checkbox"/> Yes / <input type="checkbox"/> No
	Length from Main to P/L: 11.95	Length from Main to P/L: 8.95
		STORM
	Squirt Test: <input checked="" type="checkbox"/> Pass / <input type="checkbox"/> Fail	Depth at P/L:
	Frost Protection: <input checked="" type="checkbox"/> Recirc / <input type="checkbox"/> Heat Trace	Depth at Main:
	Continuity Test: n/a Pass/Fail	Pipe Size:
	PRV Required: <input checked="" type="checkbox"/> Yes / <input type="checkbox"/> No	Pipe Material:
		Length from Main to P/L:

CLEARLY INDICATE LOCATION OF CC AND ROUTE OF PIPES ON DRAWING BELOW

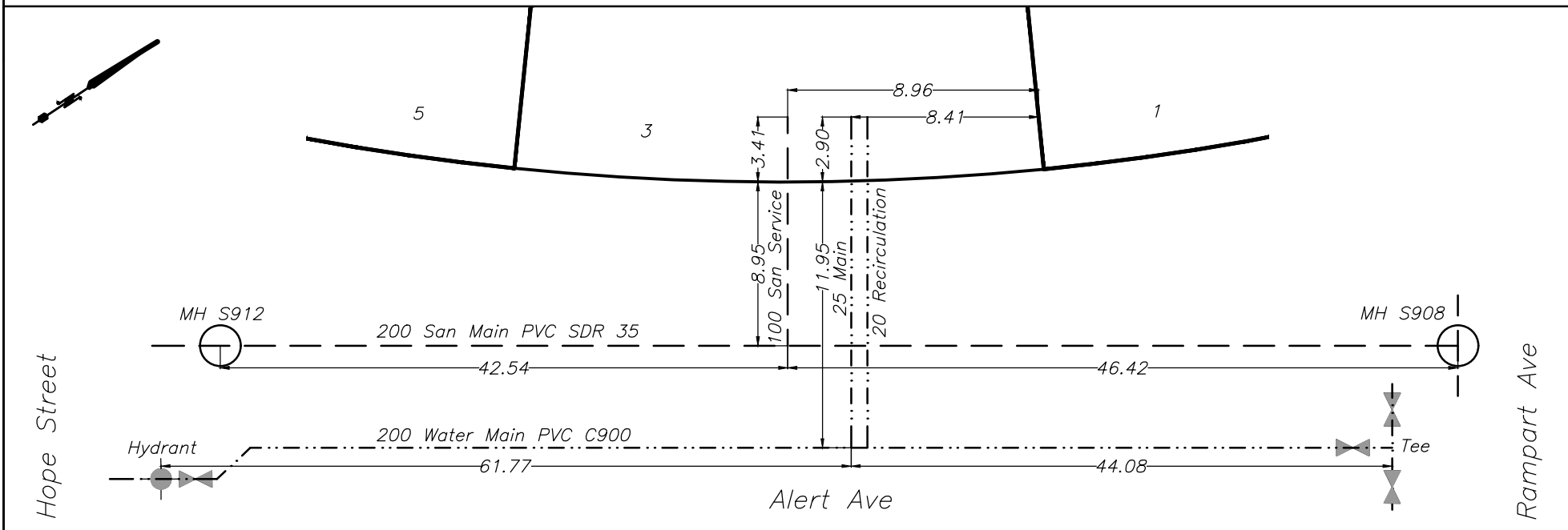



CITY OF WHITEHORSE

SERVICE CONNECTION RECORD

NAME Castle Rock Enterprises ADDRESS 4 Alert Avenue, Whistle Bend BLOCK _____ LOT 1287

DATES	WATER	SEWER
On at Main <u>August 12, 2023</u>	Depth at P/L: <u>672.19 (2.57)</u>	Depth at P/L: <u>672.17 (2.59)</u>
On at CC	Depth at Main: <u>671.93 (2.73)</u>	Depth at Main: <u>671.33 (3.39)</u>
Frost Plug	Pipe Size: <u>25mm/20mm</u>	Pipe Size: <u>100mm</u>
Memo:	Pipe Material: <u>HDPE</u> Insul. <u>Yes/No</u>	Pipe Material: <u>PVC</u> Insul. <u>Yes/No</u>
	Length from Main to P/L: <u>6.07</u>	Length from Main to P/L: <u>9.06</u>
		STORM
	Squirt Test: <u>Pass/Fail</u>	Depth at P/L:
	Frost Protection: <u>Recirc/Heat Trace</u>	Depth at Main:
	Continuity Test: <u>n/a</u> Pass/Fail	Pipe Size:
	PRV Required: <u>Yes/No</u>	Pipe Material:
		Length from Main to P/L:

CLEARLY INDICATE LOCATION OF CC AND ROUTE OF PIPES ON DRAWING BELOW

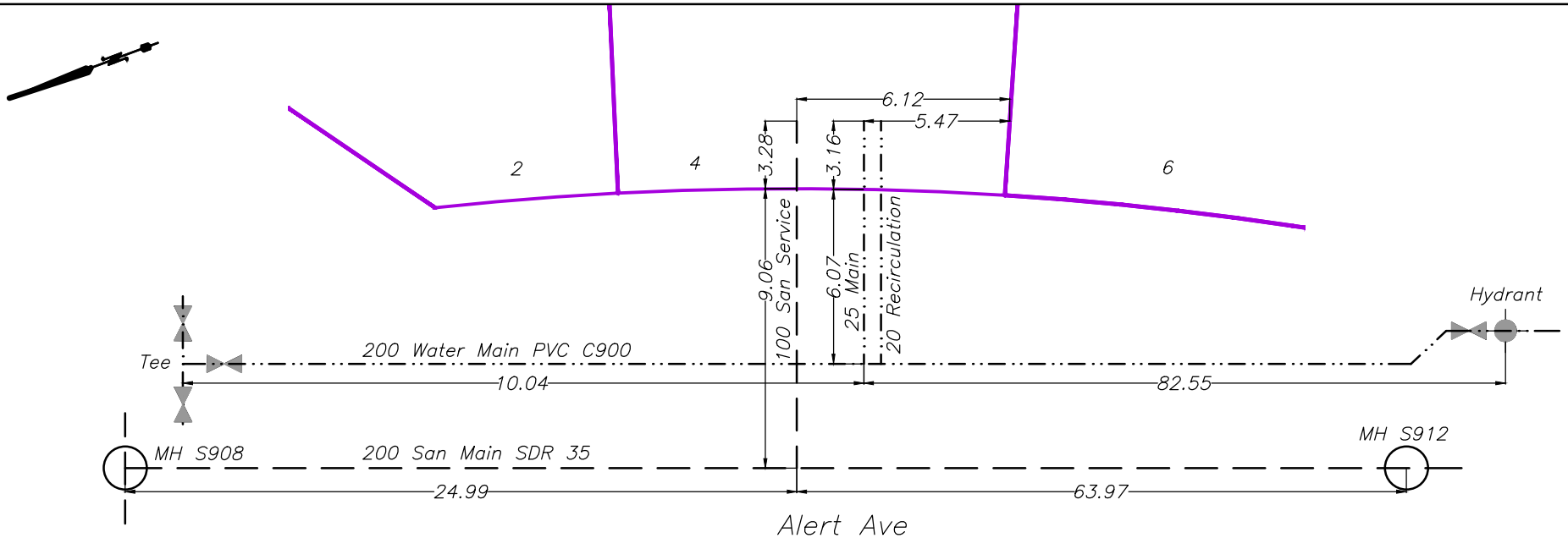



CITY OF WHITEHORSE

SERVICE CONNECTION RECORD

NAME Castle Rock Enterprises ADDRESS 4 Hope Street, Whistle Bend BLOCK _____ LOT 1351

DATES	WATER	SEWER
On at Main August 24, 2023	Depth at P/L: 673.01 (2.39)	Depth at P/L: 672.92 (2.48)
On at CC	Depth at Main: 672.40 (2.90)	Depth at Main: 672.48 (2.88)
Frost Plug	Pipe Size: 25mm/20mm	Pipe Size: 100mm
Memo:	Pipe Material: HDPE Insul. <u>Yes/No</u>	Pipe Material: PVC Insul. <u>Yes/No</u>
	Length from Main to P/L: 12.00	Length from Main to P/L: 9.00
		STORM
	Squirt Test: <u>Pass/Fail</u>	Depth at P/L:
	Frost Protection: <u>Recirc/Heat Trace</u>	Depth at Main:
	Continuity Test: n/a <u>Pass/Fail</u>	Pipe Size:
	PRV Required: <u>Yes/No</u>	Pipe Material:
		Length from Main to P/L:

CLEARLY INDICATE LOCATION OF CC AND ROUTE OF PIPES ON DRAWING BELOW

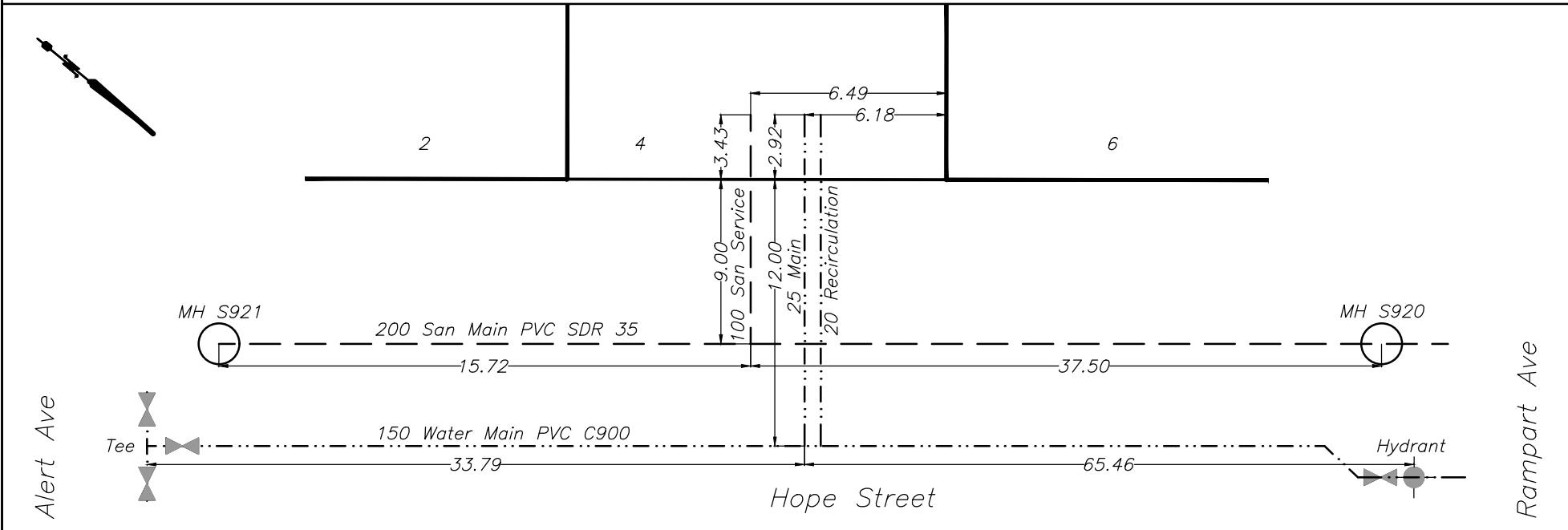



CITY OF WHITEHORSE

SERVICE CONNECTION RECORD

NAME Castle Rock Enterprises ADDRESS 5 Alert Avenue, Whistle Bend BLOCK _____ LOT 1375

DATES	WATER	SEWER
On at Main August 14, 2023	Depth at P/L: 672.30 (2.70)	Depth at P/L: 672.22 (2.78)
On at CC	Depth at Main: 672.04 (2.80)	Depth at Main: 671.56 (3.41)
Frost Plug	Pipe Size: 25mm/20mm	Pipe Size: 100mm
Memo:	Pipe Material: HDPE Insul. <u>Yes/No</u>	Pipe Material: PVC Insul. <u>Yes/No</u>
	Length from Main to P/L: 11.93	Length from Main to P/L: 8.92
		STORM
	Squirt Test: <u>Pass/Fail</u>	Depth at P/L:
	Frost Protection: <u>Recirc/Heat Trace</u>	Depth at Main:
	Continuity Test: n/a Pass/Fail	Pipe Size:
	PRV Required: <u>Yes/No</u>	Pipe Material:
		Length from Main to P/L:

CLEARLY INDICATE LOCATION OF CC AND ROUTE OF PIPES ON DRAWING BELOW

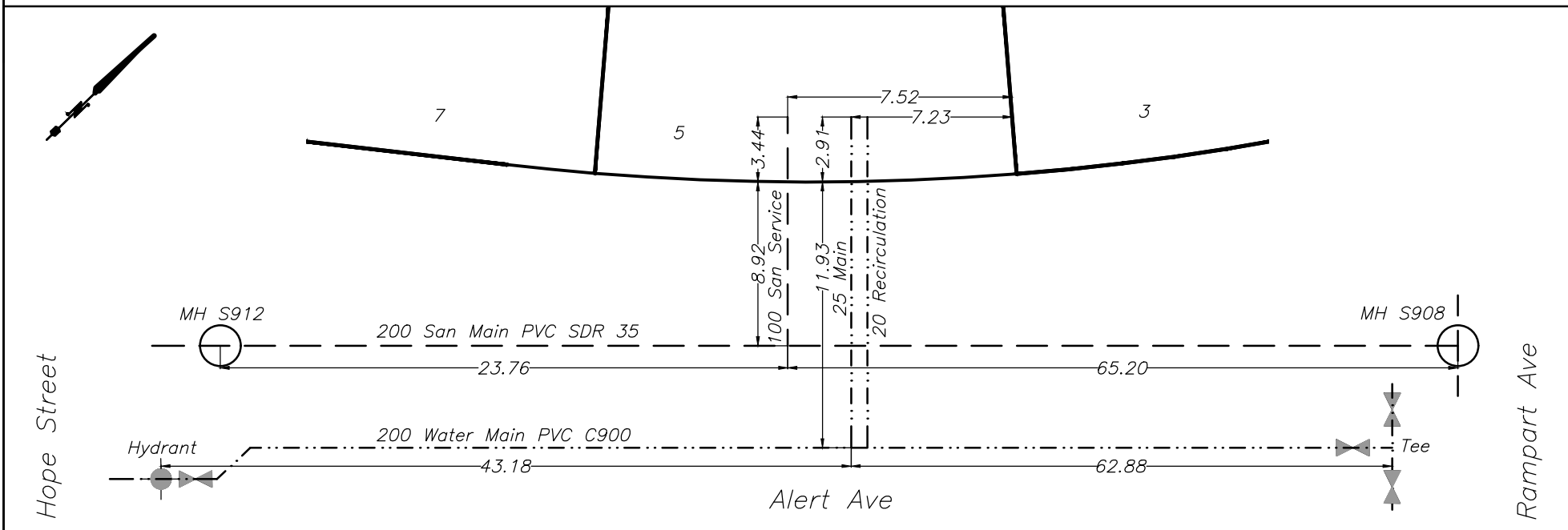



CITY OF WHITEHORSE

SERVICE CONNECTION RECORD

NAME Castle Rock Enterprises ADDRESS 6 Alert Avenue BLOCK _____ LOT 1288

DATES	WATER	SEWER
On at Main <u>August 9, 2023</u>	Depth at P/L: <u>672.31 (2.52)</u>	Depth at P/L: <u>672.24 (2.59)</u>
On at CC	Depth at Main: <u>671.96 (2.78)</u>	Depth at Main: <u>671.42 (3.37)</u>
Frost Plug	Pipe Size: <u>25mm/20mm</u>	Pipe Size: <u>100mm</u>
Memo:	Pipe Material: <u>HDPE</u> Insul. <u>Yes/No</u>	Pipe Material: <u>PVC</u> Insul. <u>Yes/No</u>
	Length from Main to P/L: <u>6.28</u>	Length from Main to P/L: <u>9.01</u>
		STORM
	Squirt Test: <u>Pass/Fail</u>	Depth at P/L:
	Frost Protection: <u>Recirc/Heat Trace</u>	Depth at Main:
	Continuity Test: <u>n/a</u> Pass/Fail	Pipe Size:
	PRV Required: <u>Yes/No</u>	Pipe Material:
		Length from Main to P/L:

CLEARLY INDICATE LOCATION OF CC AND ROUTE OF PIPES ON DRAWING BELOW

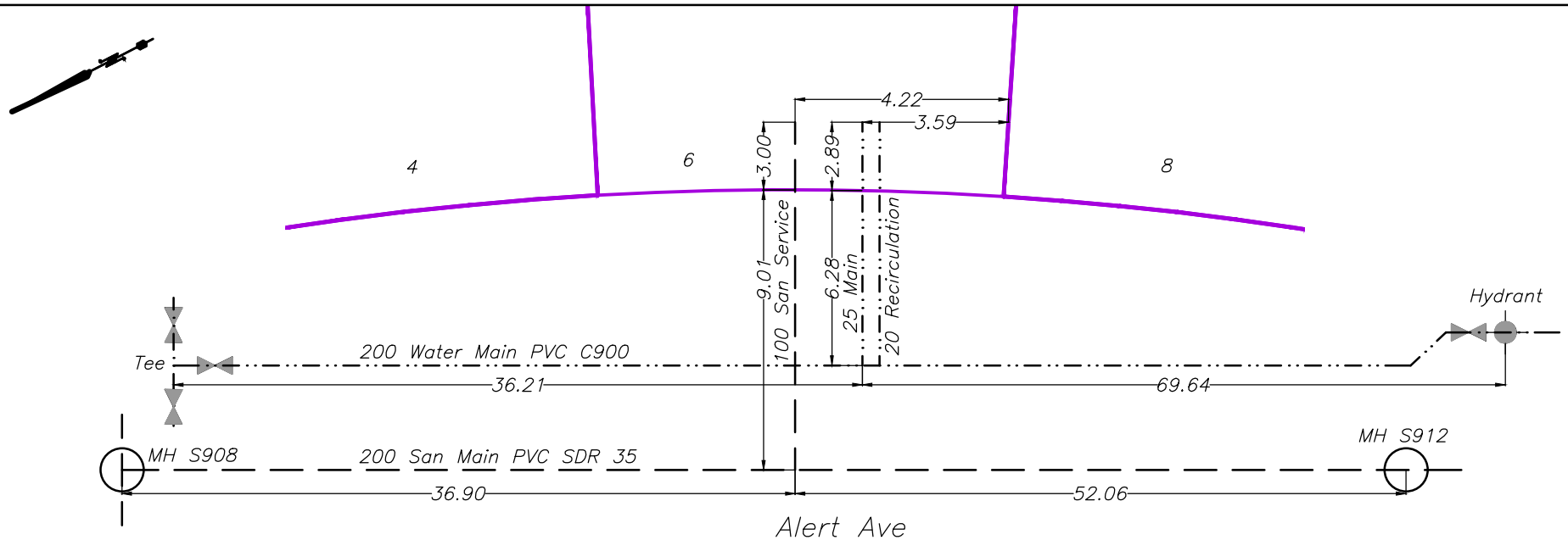



CITY OF WHITEHORSE

SERVICE CONNECTION RECORD

NAME Castle Rock Enterprises ADDRESS 6 Hope Street, Whistle Bend BLOCK _____ LOT 1352

DATES	WATER	SEWER
On at Main <u>August 23, 2023</u>	Depth at P/L: <u>672.94 (2.35)</u>	Depth at P/L: <u>672.82 (2.47)</u>
On at CC	Depth at Main: <u>672.26 (2.92)</u>	Depth at Main: <u>672.36 (2.88)</u>
Frost Plug	Pipe Size: <u>25mm/20mm</u>	Pipe Size: <u>100mm</u>
Memo:	Pipe Material: <u>HDPE</u> Insul. <u>Yes/No</u>	Pipe Material: <u>PVC</u> Insul. <u>Yes/No</u>
	Length from Main to P/L: <u>12.02</u>	Length from Main to P/L: <u>9.05</u>
		STORM
	Squirt Test: <u>Pass/Fail</u>	Depth at P/L:
	Frost Protection: <u>Recirc/Heat Trace</u>	Depth at Main:
	Continuity Test: <u>n/a</u> Pass/Fail	Pipe Size:
	PRV Required: <u>Yes/No</u>	Pipe Material:
		Length from Main to P/L:

CLEARLY INDICATE LOCATION OF CC AND ROUTE OF PIPES ON DRAWING BELOW

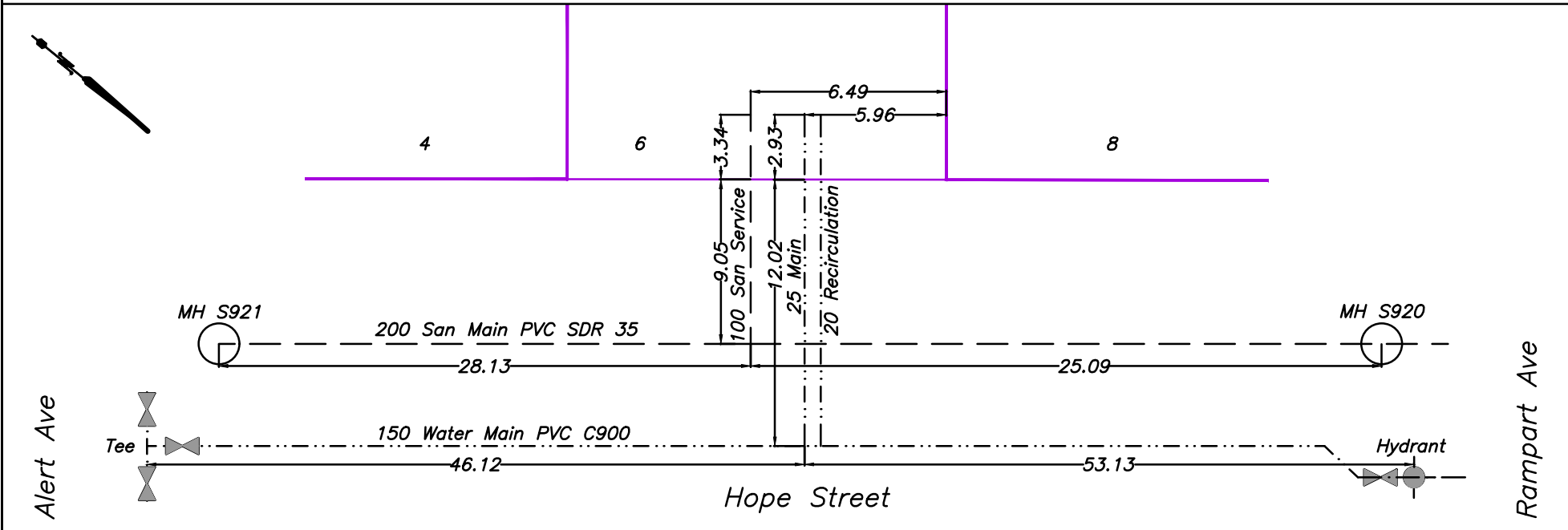



CITY OF WHITEHORSE

SERVICE CONNECTION RECORD

NAME Castle Rock Enterprises ADDRESS 7 Alert Avenue, Whistle Bend BLOCK _____ LOT 1374

DATES	WATER	SEWER
On at Main <u>August 14, 2023</u>	Depth at P/L: <u>672.38 (2.71)</u>	Depth at P/L: <u>672.30 (2.79)</u>
On at CC	Depth at Main: <u>672.10 (2.88)</u>	Depth at Main: <u>671.61 (3.44)</u>
Frost Plug	Pipe Size: <u>25mm/20mm</u>	Pipe Size: <u>100mm</u>
Memo:	Pipe Material: <u>HDPE</u> Insul. <u>Yes/No</u>	Pipe Material: <u>PVC</u> Insul. <u>Yes/No</u>
	Length from Main to P/L: <u>11.95</u>	Length from Main to P/L: <u>9.02</u>
		STORM
	Squirt Test: <u>Pass/Fail</u>	Depth at P/L:
	Frost Protection: <u>Recirc/Heat Trace</u>	Depth at Main:
	Continuity Test: <u>n/a</u> Pass/Fail	Pipe Size:
	PRV Required: <u>Yes/No</u>	Pipe Material:
		Length from Main to P/L:

CLEARLY INDICATE LOCATION OF CC AND ROUTE OF PIPES ON DRAWING BELOW

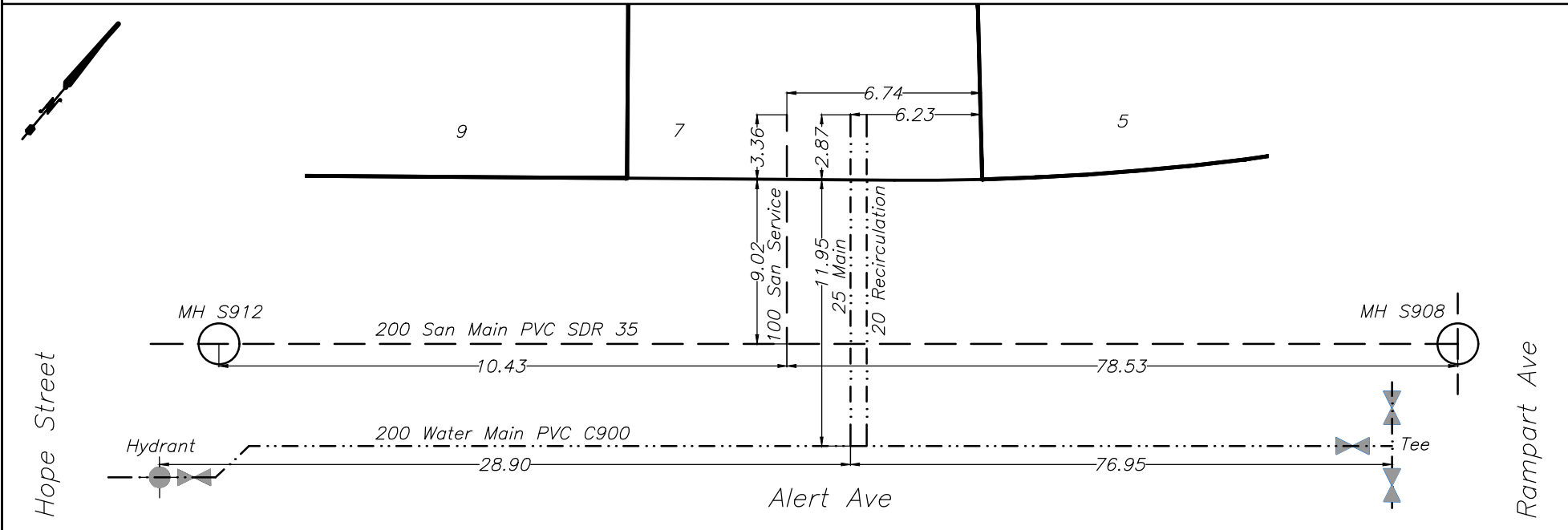



CITY OF WHITEHORSE

SERVICE CONNECTION RECORD

NAME Castle Rock Enterprises ADDRESS 7 Hope Street, Whistle Bend BLOCK _____ LOT 1365

DATES	WATER	SEWER
On at Main <u>August 16, 2023</u>	Depth at P/L: <u>672.75 (2.47)</u>	Depth at P/L: <u>672.70 (2.52)</u>
On at CC	Depth at Main: <u>672.16 (2.96)</u>	Depth at Main: <u>672.32 (2.86)</u>
Frost Plug	Pipe Size: <u>25mm/20mm</u>	Pipe Size: <u>100mm</u>
Memo:	Pipe Material: <u>HDPE</u> Insul. <u>(Yes/No)</u>	Pipe Material: <u>PVC</u> Insul. <u>Yes/No</u>
	Length from Main to P/L: <u>5.97</u>	Length from Main to P/L: <u>8.95</u>
		STORM
	Squirt Test: <u>(Pass/Fail)</u>	Depth at P/L:
	Frost Protection: <u>(Recirc/Heat Trace)</u>	Depth at Main:
	Continuity Test: <u>n/a</u> Pass/Fail	Pipe Size:
	PRV Required: <u>Yes/No</u>	Pipe Material:
		Length from Main to P/L:

CLEARLY INDICATE LOCATION OF CC AND ROUTE OF PIPES ON DRAWING BELOW

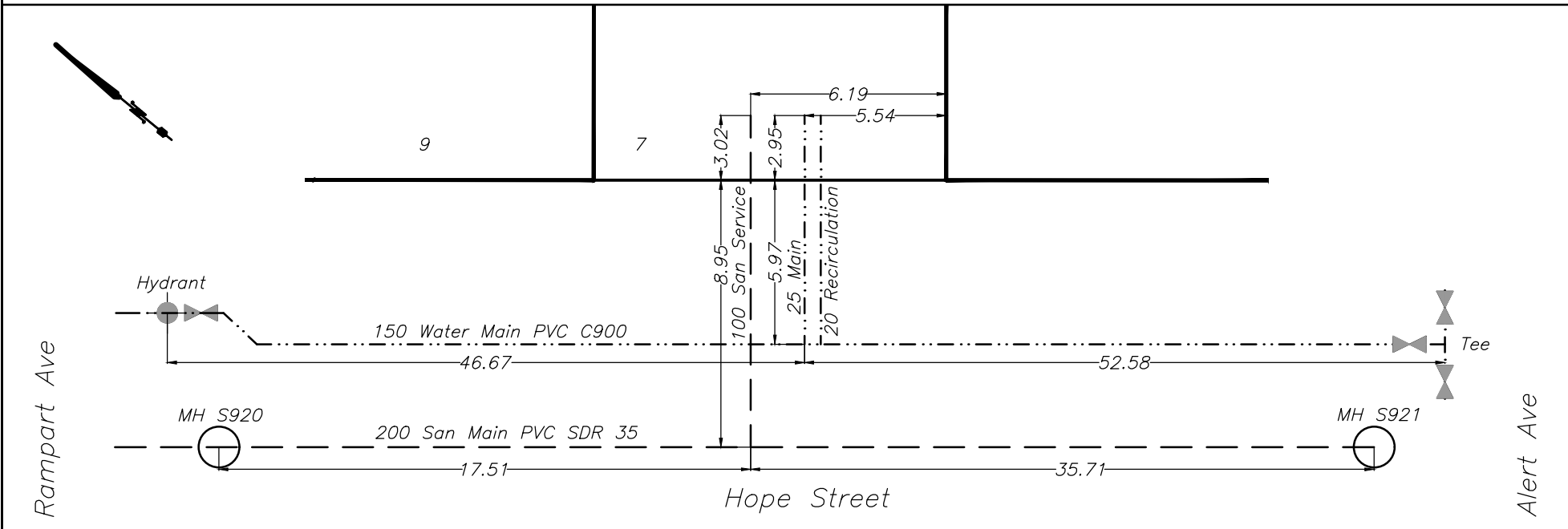



CITY OF WHITEHORSE

SERVICE CONNECTION RECORD

NAME Castle Rock Enterprises ADDRESS 8 Alert Avenue, Whistle Bend BLOCK _____ LOT 1289

DATES	WATER	SEWER
On at Main August 9, 2023	Depth at P/L: 672.39 (2.51)	Depth at P/L: 672.36 (2.54)
On at CC	Depth at Main: 672.01 (2.79)	Depth at Main: 671.47 (3.38)
Frost Plug	Pipe Size: 25mm/20mm	Pipe Size: 100mm
Memo:	Pipe Material: HDPE Insul. <u>Yes/No</u>	Pipe Material: PVC Insul. <u>Yes/No</u>
	Length from Main to P/L: 6.11	Length from Main to P/L: 9.07
		STORM
	Squirt Test: <u>Pass/Fail</u>	Depth at P/L:
	Frost Protection: <u>Recirc/Heat Trace</u>	Depth at Main:
	Continuity Test: n/a Pass/Fail	Pipe Size:
	PRV Required: <u>Yes/No</u>	Pipe Material:
		Length from Main to P/L:

CLEARLY INDICATE LOCATION OF CC AND ROUTE OF PIPES ON DRAWING BELOW

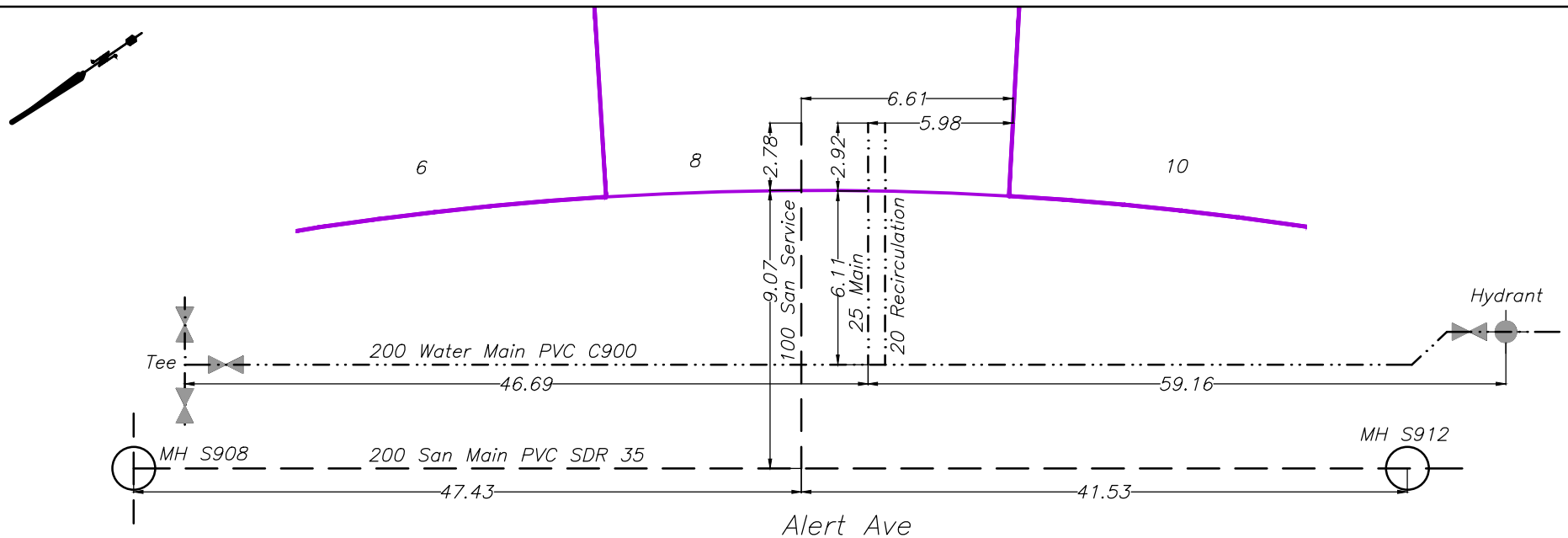



CITY OF WHITEHORSE

SERVICE CONNECTION RECORD

NAME Castle Rock Enterprises ADDRESS 8 Hope Street, Whistle Bend BLOCK _____ LOT 1353

DATES	WATER	SEWER
On at Main <u>August 23, 2023</u>	Depth at P/L: <u>672.94 (2.23)</u>	Depth at P/L: <u>672.83 (2.34)</u>
On at CC	Depth at Main: <u>672.11 (2.95)</u>	Depth at Main: <u>672.27 (2.86)</u>
Frost Plug	Pipe Size: <u>25mm/20mm</u>	Pipe Size: <u>100mm</u>
Memo:	Pipe Material: <u>HDPE</u> Insul. <u>Yes/No</u>	Pipe Material: <u>PVC</u> Insul. <u>Yes/No</u>
	Length from Main to P/L: <u>12.06</u>	Length from Main to P/L: <u>9.05</u>
		STORM
	Squirt Test: <u>Pass/Fail</u>	Depth at P/L:
	Frost Protection: <u>Recirc/Heat Trace</u>	Depth at Main:
	Continuity Test: <u>n/a</u> Pass/Fail	Pipe Size:
	PRV Required: <u>Yes/No</u>	Pipe Material:
		Length from Main to P/L:

CLEARLY INDICATE LOCATION OF CC AND ROUTE OF PIPES ON DRAWING BELOW

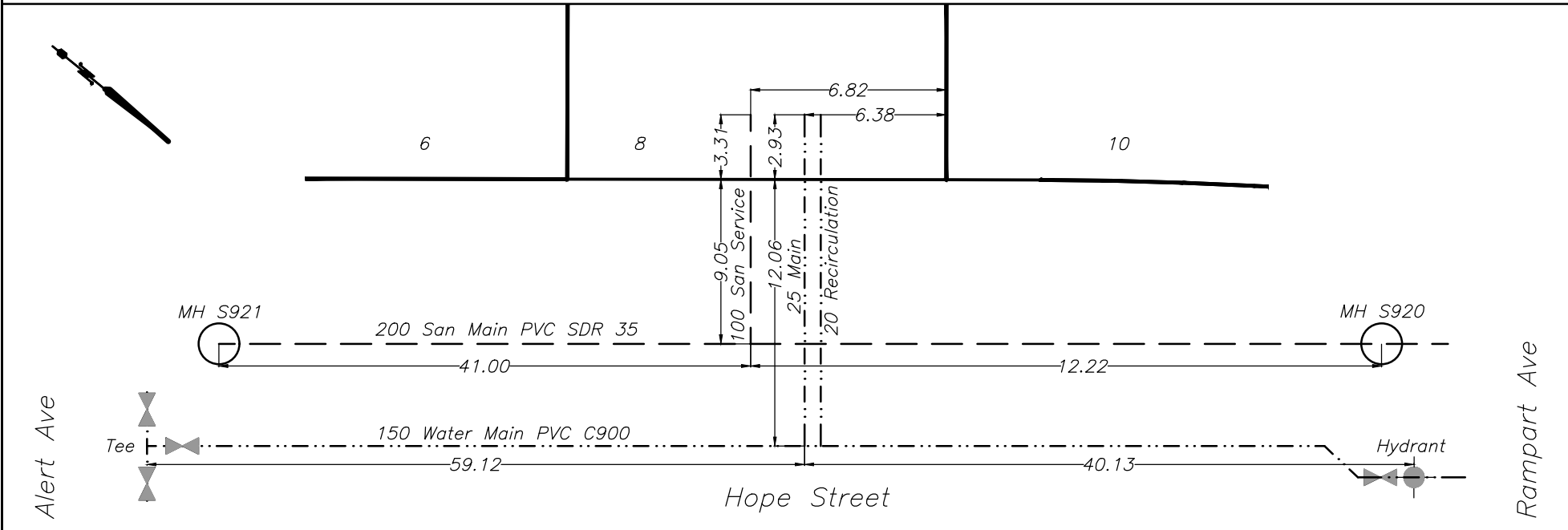



CITY OF WHITEHORSE

SERVICE CONNECTION RECORD

NAME Castle Rock Enterprises ADDRESS 9 Alert Avenue, Whistle Bend BLOCK _____ LOT 1373

DATES	WATER	SEWER
On at Main <u>August 14, 2023</u>	Depth at P/L: <u>672.37 (2.79)</u>	Depth at P/L: <u>672.30 (2.86)</u>
On at CC	Depth at Main: <u>672.16 (2.87)</u>	Depth at Main: <u>671.63 (3.47)</u>
Frost Plug	Pipe Size: <u>25mm/20mm</u>	Pipe Size: <u>100mm</u>
Memo:	Pipe Material: <u>HDPE</u> Insul. <u>(Yes/No)</u>	Pipe Material: <u>PVC</u> Insul. <u>Yes/No</u>
	Length from Main to P/L: <u>12.05</u>	Length from Main to P/L: <u>9.04</u>
		STORM
	Squirt Test: <u>(Pass/Fail)</u>	Depth at P/L:
	Frost Protection: <u>(Recirc/Heat Trace)</u>	Depth at Main:
	Continuity Test: <u>n/a</u> Pass/Fail	Pipe Size:
	PRV Required: <u>Yes/No</u>	Pipe Material:
		Length from Main to P/L:

CLEARLY INDICATE LOCATION OF CC AND ROUTE OF PIPES ON DRAWING BELOW

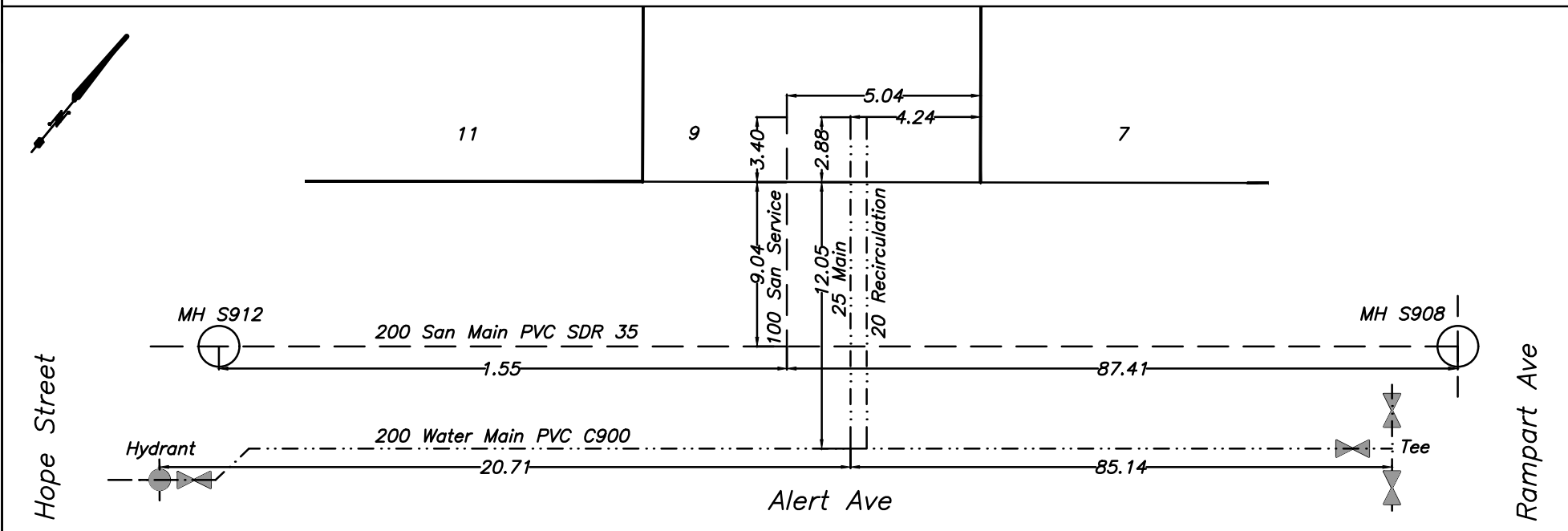



CITY OF WHITEHORSE

SERVICE CONNECTION RECORD

NAME Castle Rock Enterprises ADDRESS 9 Hope Street, Whistle Bend BLOCK _____ LOT 1364

DATES	WATER	SEWER
On at Main <u>August 16, 2023</u>	Depth at P/L: <u>672.56 (2.57)</u>	Depth at P/L: <u>672.53 (2.61)</u>
On at CC	Depth at Main: <u>672.08 (2.94)</u>	Depth at Main: <u>672.21 (2.86)</u>
Frost Plug	Pipe Size: <u>25mm/20mm</u>	Pipe Size: <u>100mm</u>
Memo:	Pipe Material: <u>HDPE</u> Insul. <u>Yes/No</u>	Pipe Material: <u>PVC</u> Insul. <u>Yes/No</u>
	Length from Main to P/L: <u>5.98</u>	Length from Main to P/L: <u>9.02</u>
		STORM
	Squirt Test: <u>Pass/Fail</u>	Depth at P/L:
	Frost Protection: <u>Recirc/Heat Trace</u>	Depth at Main:
	Continuity Test: <u>n/a</u> Pass/Fail	Pipe Size:
	PRV Required: <u>Yes/No</u>	Pipe Material:
		Length from Main to P/L:

CLEARLY INDICATE LOCATION OF CC AND ROUTE OF PIPES ON DRAWING BELOW

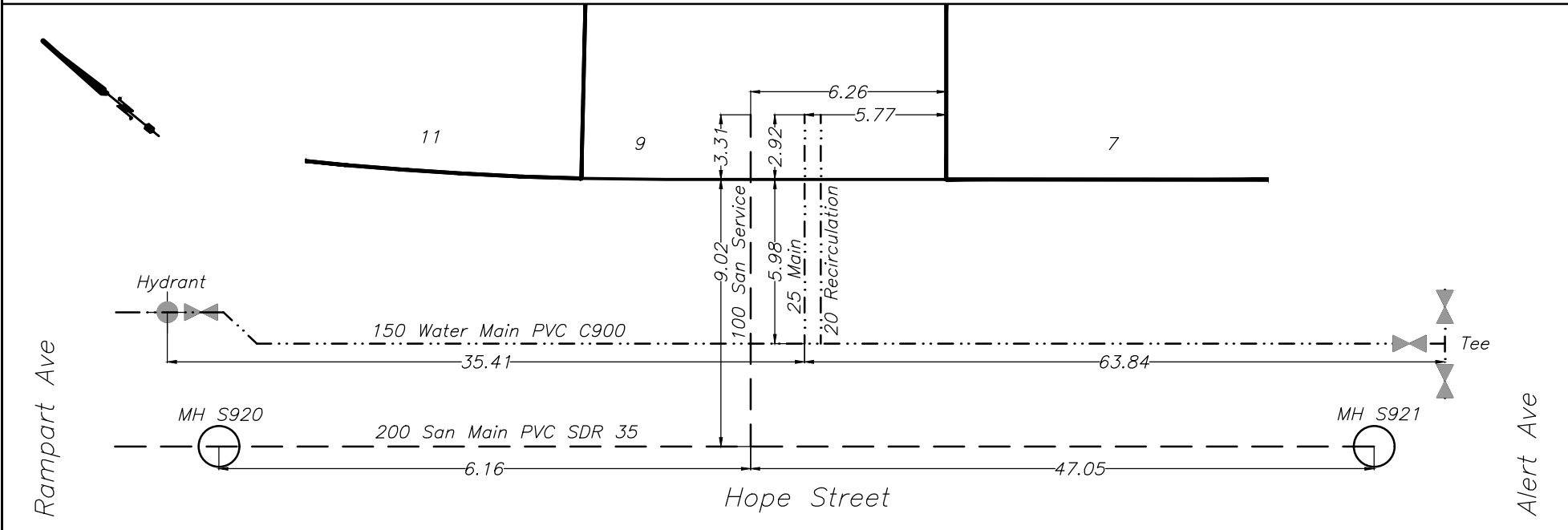



CITY OF WHITEHORSE

SERVICE CONNECTION RECORD

NAME Castle Rock Enterprises ADDRESS 10 Alert Avenue, Whistle Bend BLOCK _____ LOT 1290

DATES	WATER	SEWER
On at Main <u>August 9, 2023</u>	Depth at P/L: <u>672.38 (2.59)</u>	Depth at P/L: <u>672.32 (2.65)</u>
On at CC	Depth at Main: <u>672.07 (2.80)</u>	Depth at Main: <u>671.54 (3.39)</u>
Frost Plug	Pipe Size: <u>25mm/20mm</u>	Pipe Size: <u>100mm</u>
Memo:	Pipe Material: <u>HDPE</u> Insul. <u>Yes/No</u>	Pipe Material: <u>PVC</u> Insul. <u>Yes/No</u>
	Length from Main to P/L: <u>6.11</u>	Length from Main to P/L: <u>9.08</u>
		STORM
	Squirt Test: <u>Pass/Fail</u>	Depth at P/L:
	Frost Protection: <u>Recirc/Heat Trace</u>	Depth at Main:
	Continuity Test: <u>n/a</u> Pass/Fail	Pipe Size:
	PRV Required: <u>Yes/No</u>	Pipe Material:
		Length from Main to P/L:

CLEARLY INDICATE LOCATION OF CC AND ROUTE OF PIPES ON DRAWING BELOW

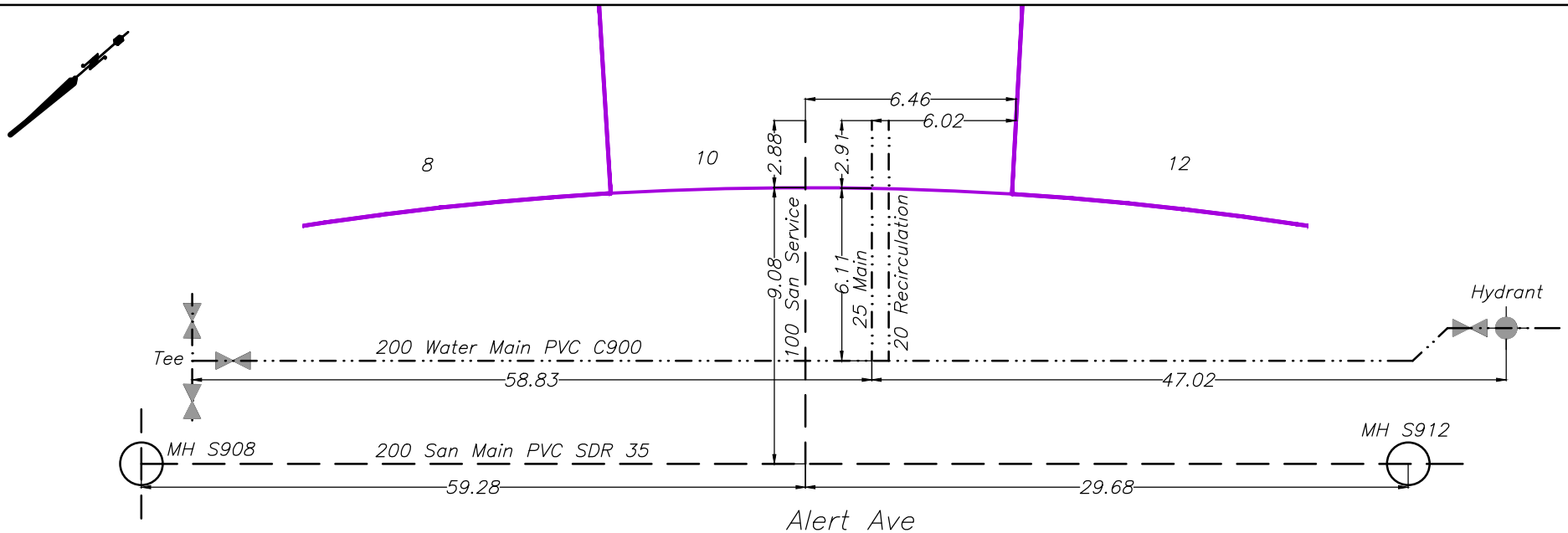



CITY OF WHITEHORSE

SERVICE CONNECTION RECORD

NAME Castle Rock Enterprises ADDRESS 10 Hope Street, Whistle Bend BLOCK _____ LOT 1354

DATES	WATER	SEWER
On at Main <u>August 23, 2023</u>	Depth at P/L: <u>672.61 (2.44)</u>	Depth at P/L: <u>672.52 (2.53)</u>
On at CC	Depth at Main: <u>672.01 (2.93)</u>	Depth at Main: <u>672.29 (2.71)</u>
Frost Plug	Pipe Size: <u>25mm/20mm</u>	Pipe Size: <u>100mm</u>
Memo:	Pipe Material: <u>HDPE</u> Insul. <u>Yes/No</u>	Pipe Material: <u>PVC</u> Insul. <u>Yes/No</u>
	Length from Main to P/L: <u>12.14</u>	Length from Main to P/L: <u>8.99</u>
		STORM
	Squirt Test: <u>Pass/Fail</u>	Depth at P/L:
	Frost Protection: <u>Recirc/Heat Trace</u>	Depth at Main:
	Continuity Test: <u>n/a</u> Pass/Fail	Pipe Size:
	PRV Required: <u>Yes/No</u>	Pipe Material:
		Length from Main to P/L:

CLEARLY INDICATE LOCATION OF CC AND ROUTE OF PIPES ON DRAWING BELOW

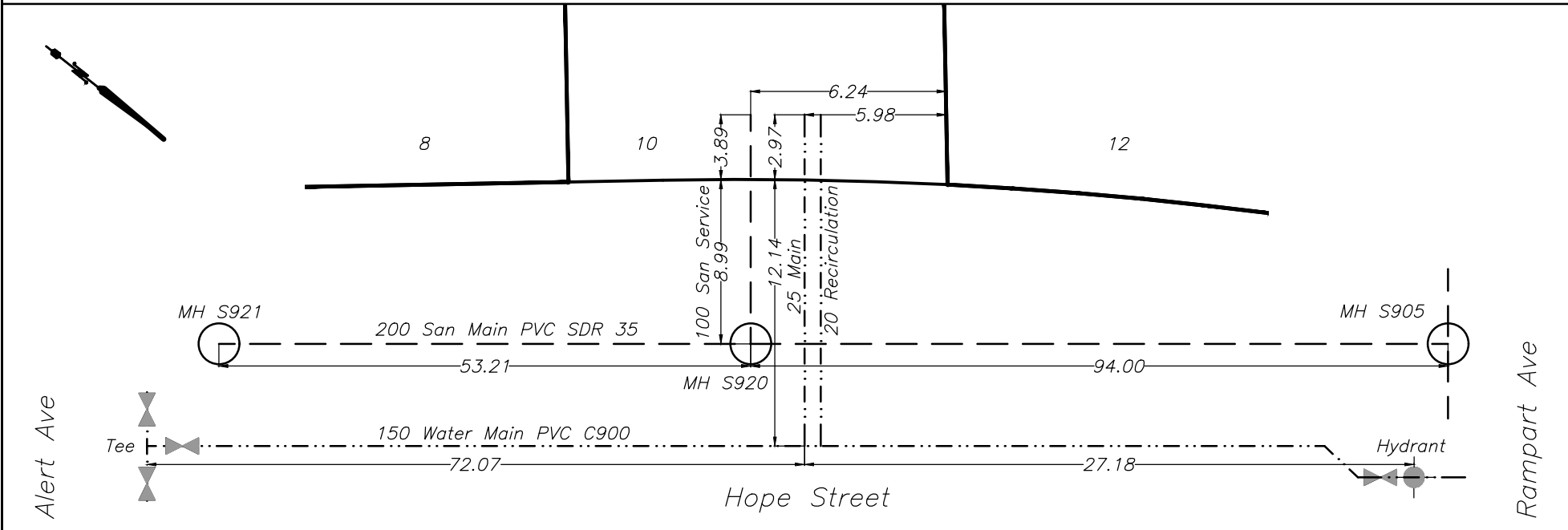



CITY OF WHITEHORSE

SERVICE CONNECTION RECORD

NAME Castle Rock Enterprises ADDRESS 11 Alert Avenue, Whistle Bend BLOCK _____ LOT 1372

1372

DATES	WATER	SEWER
On at Main August 15, 2023	Depth at P/L: 672.49 (2.74)	Depth at P/L: 672.38 (2.85)
On at CC	Depth at Main: 672.30 (2.83)	Depth at Main: 671.77 (3.43)
Frost Plug	Pipe Size: 25mm/20mm	Pipe Size: 100mm
Memo:	Pipe Material: HDPE Insul. <input checked="" type="checkbox"/> Yes / <input type="checkbox"/> No	Pipe Material: PVC Insul. Yes <input type="checkbox"/> / <input checked="" type="checkbox"/> No
	Length from Main to P/L: 11.92	Length from Main to P/L: 8.99
		STORM
	Squirt Test: <input checked="" type="checkbox"/> Pass / <input type="checkbox"/> Fail	Depth at P/L:
	Frost Protection: <input checked="" type="checkbox"/> Recirc / <input type="checkbox"/> Heat Trace	Depth at Main:
	Continuity Test: n/a Pass/Fail	Pipe Size:
	PRV Required: Yes <input checked="" type="checkbox"/> / <input type="checkbox"/> No	Pipe Material:
		Length from Main to P/L:

CLEARLY INDICATE LOCATION OF CC AND ROUTE OF PIPES ON DRAWING BELOW

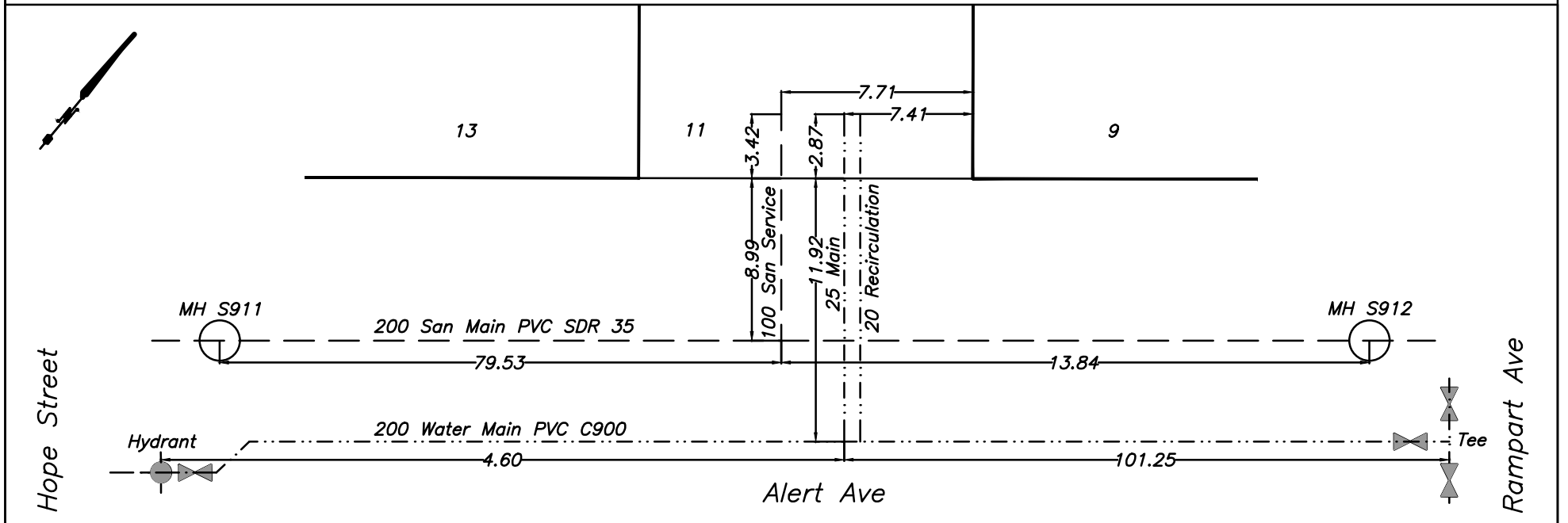



CITY OF WHITEHORSE

SERVICE CONNECTION RECORD

NAME Castle Rock Enterprises ADDRESS 11 Hope Street, Whistle Bend BLOCK _____ LOT 1363

DATES	WATER	SEWER
On at Main <u>August 16, 2023</u>	Depth at P/L: <u>672.49 (2.50)</u>	Depth at P/L: <u>672.38 (2.62)</u>
On at CC	Depth at Main: <u>671.96 (2.92)</u>	Depth at Main: <u>672.03 (2.91)</u>
Frost Plug	Pipe Size: <u>25mm/20mm</u>	Pipe Size: <u>100mm</u>
Memo:	Pipe Material: <u>HDPE</u> Insul. <u>(Yes/No)</u>	Pipe Material: <u>PVC</u> Insul. <u>Yes/No</u>
	Length from Main to P/L: <u>5.88</u>	Length from Main to P/L: <u>8.93</u>
		STORM
	Squirt Test: <u>(Pass/Fail)</u>	Depth at P/L:
	Frost Protection: <u>(Recirc/Heat Trace)</u>	Depth at Main:
	Continuity Test: <u>n/a</u> Pass/Fail	Pipe Size:
	PRV Required: <u>Yes/No</u>	Pipe Material:
		Length from Main to P/L:

CLEARLY INDICATE LOCATION OF CC AND ROUTE OF PIPES ON DRAWING BELOW

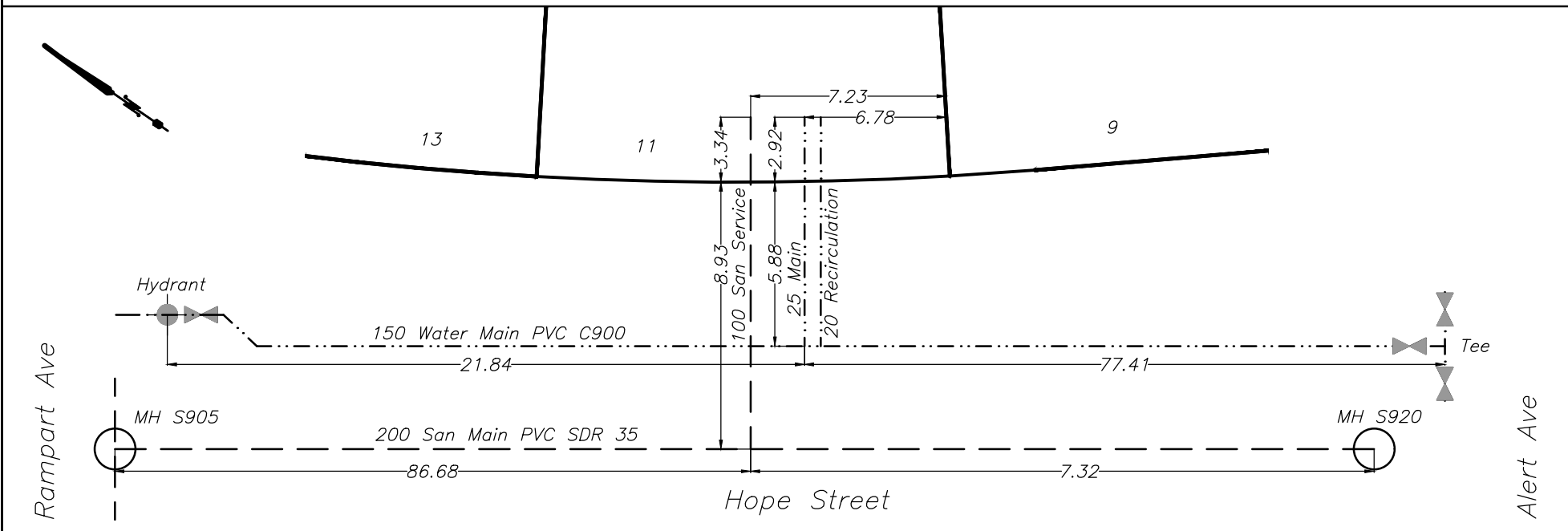



CITY OF WHITEHORSE

SERVICE CONNECTION RECORD

NAME Castle Rock Enterprises ADDRESS 12 Alert Avenue, Whistle Bend BLOCK _____ LOT 1291

DATES	WATER	SEWER
On at Main <u>August 9, 2023</u>	Depth at P/L: <u>672.37 (2.67)</u>	Depth at P/L: <u>672.35 (2.69)</u>
On at CC	Depth at Main: <u>672.10 (2.84)</u>	Depth at Main: <u>671.60 (3.40)</u>
Frost Plug	Pipe Size: <u>25mm/20mm</u>	Pipe Size: <u>100mm</u>
Memo:	Pipe Material: <u>HDPE</u> Insul. <u>(Yes/No)</u>	Pipe Material: <u>PVC</u> Insul. <u>Yes/No</u>
	Length from Main to P/L: <u>6.12</u>	Length from Main to P/L: <u>9.10</u>
		STORM
	Squirt Test: <u>(Pass/Fail)</u>	Depth at P/L:
	Frost Protection: <u>(Recirc/Heat Trace)</u>	Depth at Main:
	Continuity Test: <u>n/a</u> Pass/Fail	Pipe Size:
	PRV Required: <u>Yes/No</u>	Pipe Material:
		Length from Main to P/L:

CLEARLY INDICATE LOCATION OF CC AND ROUTE OF PIPES ON DRAWING BELOW

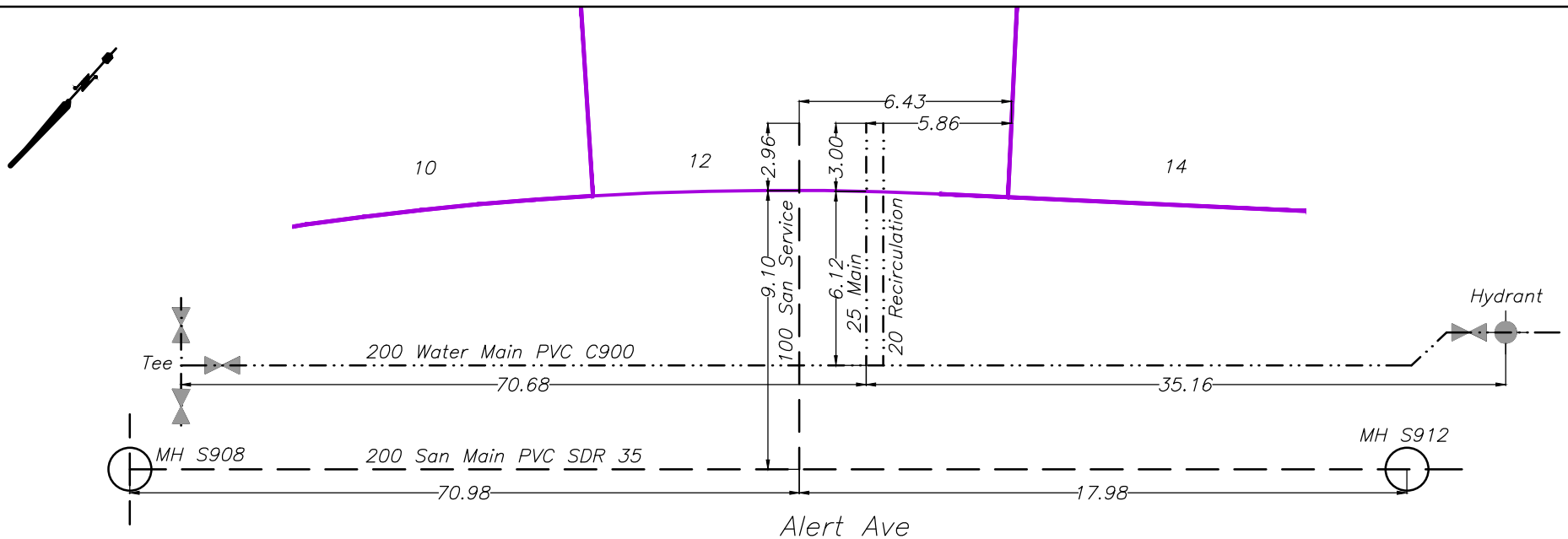



CITY OF WHITEHORSE

SERVICE CONNECTION RECORD

NAME Castle Rock Enterprises ADDRESS 12 Hope Street, Whistle Bend BLOCK _____ LOT 1355

DATES	WATER	SEWER
On at Main <u>August 22, 2023</u>	Depth at P/L: <u>672.41 (2.55)</u>	Depth at P/L: <u>672.31 (2.65)</u>
On at CC	Depth at Main: <u>671.88 (2.97)</u>	Depth at Main: <u>671.97 (2.94)</u>
Frost Plug	Pipe Size: <u>25mm/20mm</u>	Pipe Size: <u>100mm</u>
Memo:	Pipe Material: <u>HDPE</u> Insul. <u>Yes/No</u>	Pipe Material: <u>PVC</u> Insul. <u>Yes/No</u>
	Length from Main to P/L: <u>12.12</u>	Length from Main to P/L: <u>9.00</u>
		STORM
	Squirt Test: <u>Pass/Fail</u>	Depth at P/L:
	Frost Protection: <u>Recirc/Heat Trace</u>	Depth at Main:
	Continuity Test: <u>n/a</u> Pass/Fail	Pipe Size:
	PRV Required: <u>Yes/No</u>	Pipe Material:
		Length from Main to P/L:

CLEARLY INDICATE LOCATION OF CC AND ROUTE OF PIPES ON DRAWING BELOW

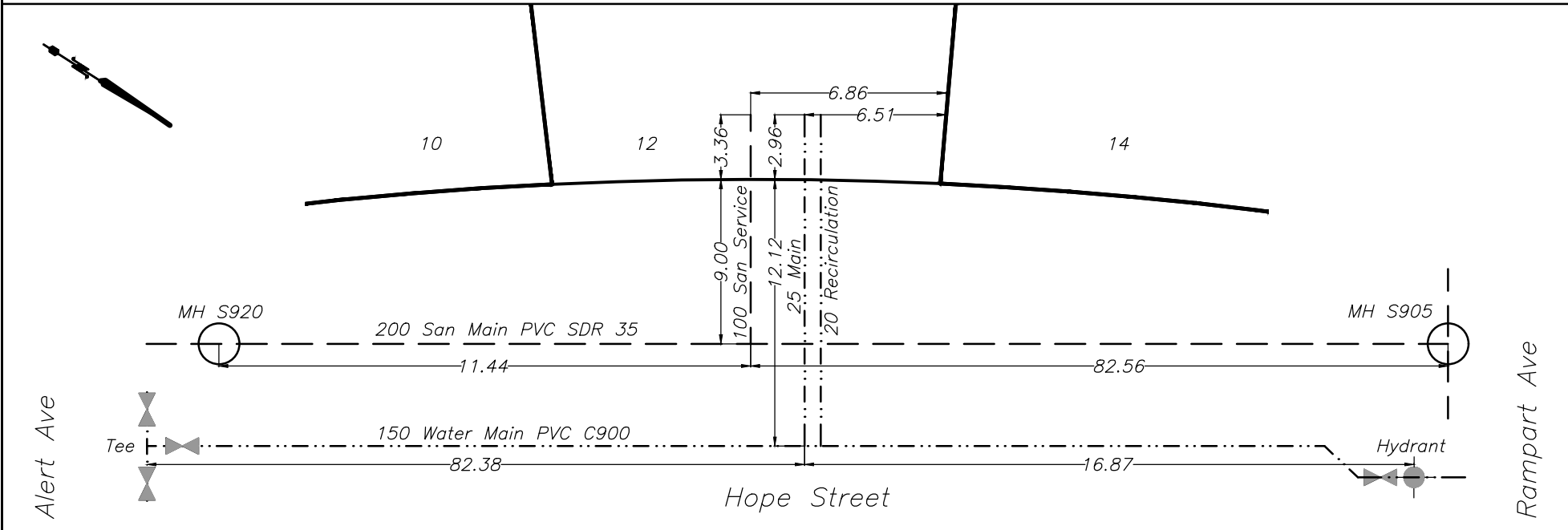



CITY OF WHITEHORSE

SERVICE CONNECTION RECORD

NAME Castle Rock Enterprises ADDRESS 13 Alert Avenue, Whistle Bend BLOCK _____ LOT 1371

DATES	WATER	SEWER
On at Main August 15, 2023	Depth at P/L: 672.58 (2.71)	Depth at P/L: 672.49 (2.80)
On at CC	Depth at Main: 672.31 (2.88)	Depth at Main: 671.81 (3.44)
Frost Plug	Pipe Size: 25mm/20mm	Pipe Size: 100mm
Memo:	Pipe Material: HDPE Insul. <u>Yes/No</u>	Pipe Material: PVC Insul. <u>Yes/No</u>
	Length from Main to P/L: 12.03	Length from Main to P/L: 8.97
		STORM
	Squirt Test: <u>Pass/Fail</u>	Depth at P/L:
	Frost Protection: <u>Recirc/Heat Trace</u>	Depth at Main:
	Continuity Test: n/a <u>Pass/Fail</u>	Pipe Size:
	PRV Required: <u>Yes/No</u>	Pipe Material:
		Length from Main to P/L:

CLEARLY INDICATE LOCATION OF CC AND ROUTE OF PIPES ON DRAWING BELOW

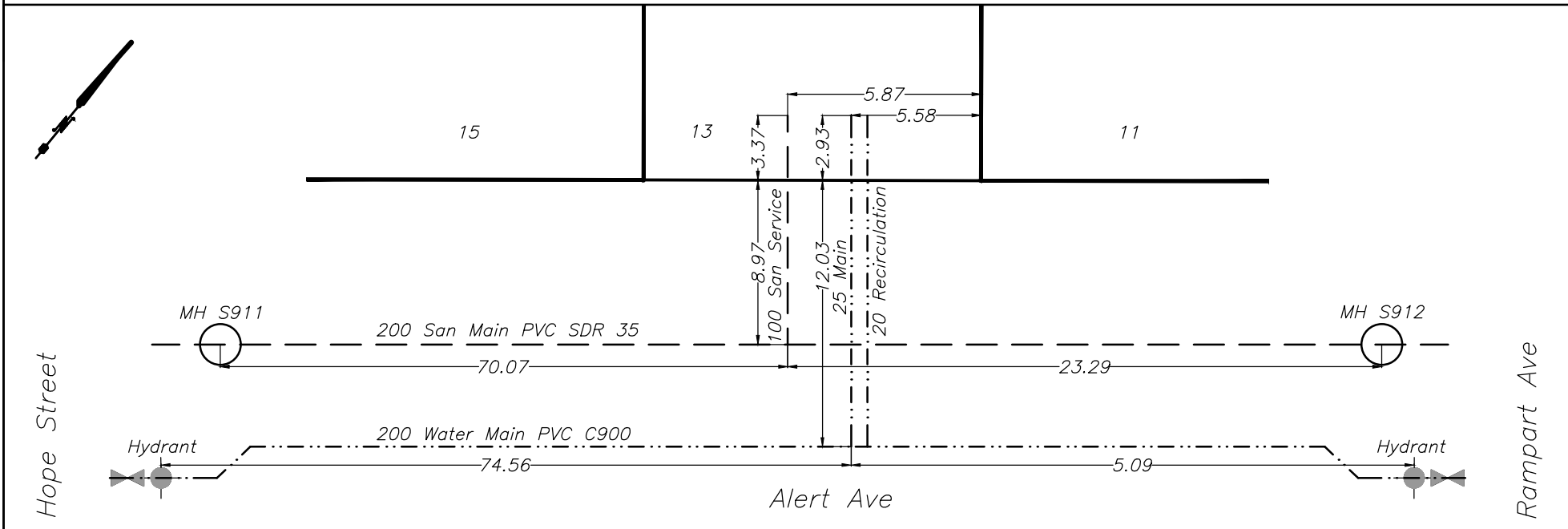



CITY OF WHITEHORSE

SERVICE CONNECTION RECORD

NAME Castle Rock Enterprises ADDRESS 13 Hope Street, Whistle Bend BLOCK _____ LOT 1362

DATES	WATER	SEWER
On at Main <u>August 17, 2023</u>	Depth at P/L: <u>672.44 (2.41)</u>	Depth at P/L: <u>672.28 (2.57)</u>
On at CC	Depth at Main: <u>671.76 (3.00)</u>	Depth at Main: <u>671.89 (2.92)</u>
Frost Plug	Pipe Size: <u>25mm/20mm</u>	Pipe Size: <u>100mm</u>
Memo:	Pipe Material: <u>HDPE</u> Insul. <u>Yes/No</u>	Pipe Material: <u>PVC</u> Insul. <u>Yes/No</u>
	Length from Main to P/L: <u>5.84</u>	Length from Main to P/L: <u>8.96</u>
		STORM
	Squirt Test: <u>Pass/Fail</u>	Depth at P/L:
	Frost Protection: <u>Recirc/Heat Trace</u>	Depth at Main:
	Continuity Test: <u>n/a</u> Pass/Fail	Pipe Size:
	PRV Required: <u>Yes/No</u>	Pipe Material:
		Length from Main to P/L:

CLEARLY INDICATE LOCATION OF CC AND ROUTE OF PIPES ON DRAWING BELOW

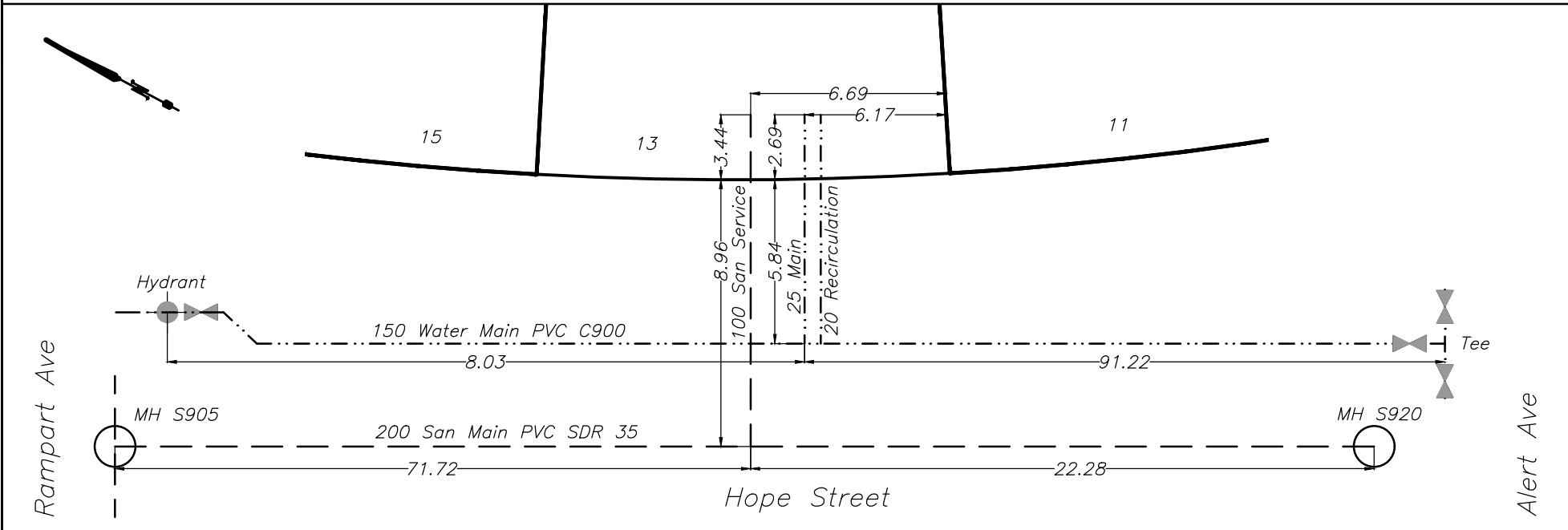



CITY OF WHITEHORSE

SERVICE CONNECTION RECORD

NAME Castle Rock Enterprises ADDRESS 14 Alert Avenue, Whistle Bend BLOCK _____ LOT 1292

DATES	WATER	SEWER
On at Main <u>August 9, 2023</u>	Depth at P/L: <u>672.52 (2.61)</u>	Depth at P/L: <u>672.51 (2.62)</u>
On at CC	Depth at Main: <u>672.18 (2.84)</u>	Depth at Main: <u>671.64 (3.41)</u>
Frost Plug	Pipe Size: <u>25mm/20mm</u>	Pipe Size: <u>100mm</u>
Memo:	Pipe Material: <u>HDPE</u> Insul. <u>(Yes/No)</u>	Pipe Material: <u>PVC</u> Insul. <u>Yes/No</u>
	Length from Main to P/L: <u>6.06</u>	Length from Main to P/L: <u>9.06</u>
		STORM
	Squirt Test: <u>(Pass/Fail)</u>	Depth at P/L:
	Frost Protection: <u>(Recirc/Heat Trace)</u>	Depth at Main:
	Continuity Test: <u>n/a</u> Pass/Fail	Pipe Size:
	PRV Required: <u>Yes/No</u>	Pipe Material:
		Length from Main to P/L:

CLEARLY INDICATE LOCATION OF CC AND ROUTE OF PIPES ON DRAWING BELOW

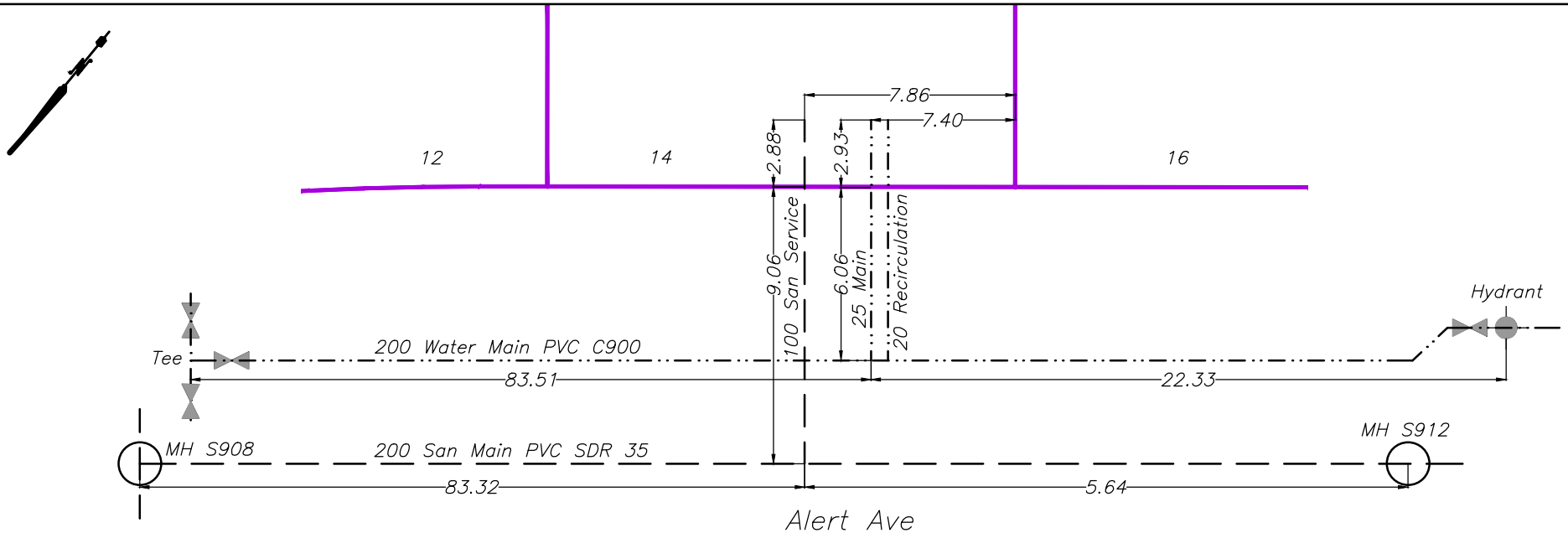



CITY OF WHITEHORSE

SERVICE CONNECTION RECORD

NAME Castle Rock Enterprises ADDRESS 4 Hope Street, Whistle Bend BLOCK _____ LOT 1356

DATES	WATER	SEWER
On at Main <u>August 22, 2023</u>	Depth at P/L: <u>672.32 (2.51)</u>	Depth at P/L: <u>672.24 (2.59)</u>
On at CC	Depth at Main: <u>671.73 (3.00)</u>	Depth at Main: <u>671.82 (2.95)</u>
Frost Plug	Pipe Size: <u>25mm/20mm</u>	Pipe Size: <u>100mm</u>
Memo:	Pipe Material: <u>HDPE</u> Insul. <u>(Yes/No)</u>	Pipe Material: <u>PVC</u> Insul. <u>Yes/No</u>
	Length from Main to P/L: <u>12.31</u>	Length from Main to P/L: <u>9.07</u>
		STORM
	Squirt Test: <u>(Pass/Fail)</u>	Depth at P/L:
	Frost Protection: <u>(Recirc/Heat Trace)</u>	Depth at Main:
	Continuity Test: <u>n/a</u> Pass/Fail	Pipe Size:
	PRV Required: <u>Yes/No</u>	Pipe Material:
		Length from Main to P/L:

CLEARLY INDICATE LOCATION OF CC AND ROUTE OF PIPES ON DRAWING BELOW

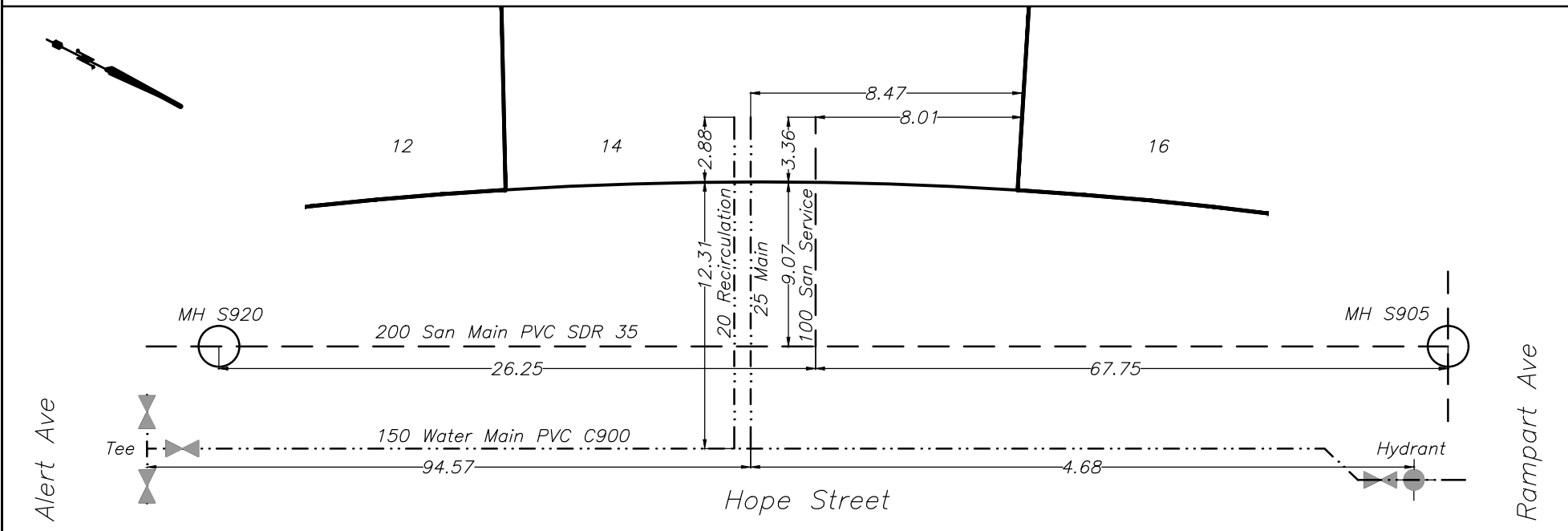



CITY OF WHITEHORSE

SERVICE CONNECTION RECORD

NAME Castle Rock Enterprises ADDRESS 15 Alert Avenue, Whistle Bend BLOCK _____ LOT 1370

1370

DATES	WATER	SEWER
On at Main August 15, 2023	Depth at P/L: 672.69 (2.67)	Depth at P/L: 672.58 (2.78)
On at CC	Depth at Main: 672.33 (2.92)	Depth at Main: 671.83 (3.49)
Frost Plug	Pipe Size: 25mm/20mm	Pipe Size: 100mm
Memo:	Pipe Material: HDPE Insul. <u>Yes/No</u>	Pipe Material: PVC Insul. <u>Yes/No</u>
	Length from Main to P/L: 11.97	Length from Main to P/L: 8.96
		STORM
	Squirt Test: <u>Pass/Fail</u>	Depth at P/L:
	Frost Protection: <u>Recirc/Heat Trace</u>	Depth at Main:
	Continuity Test: n/a <u>Pass/Fail</u>	Pipe Size:
	PRV Required: <u>Yes/No</u>	Pipe Material:
		Length from Main to P/L:

CLEARLY INDICATE LOCATION OF CC AND ROUTE OF PIPES ON DRAWING BELOW

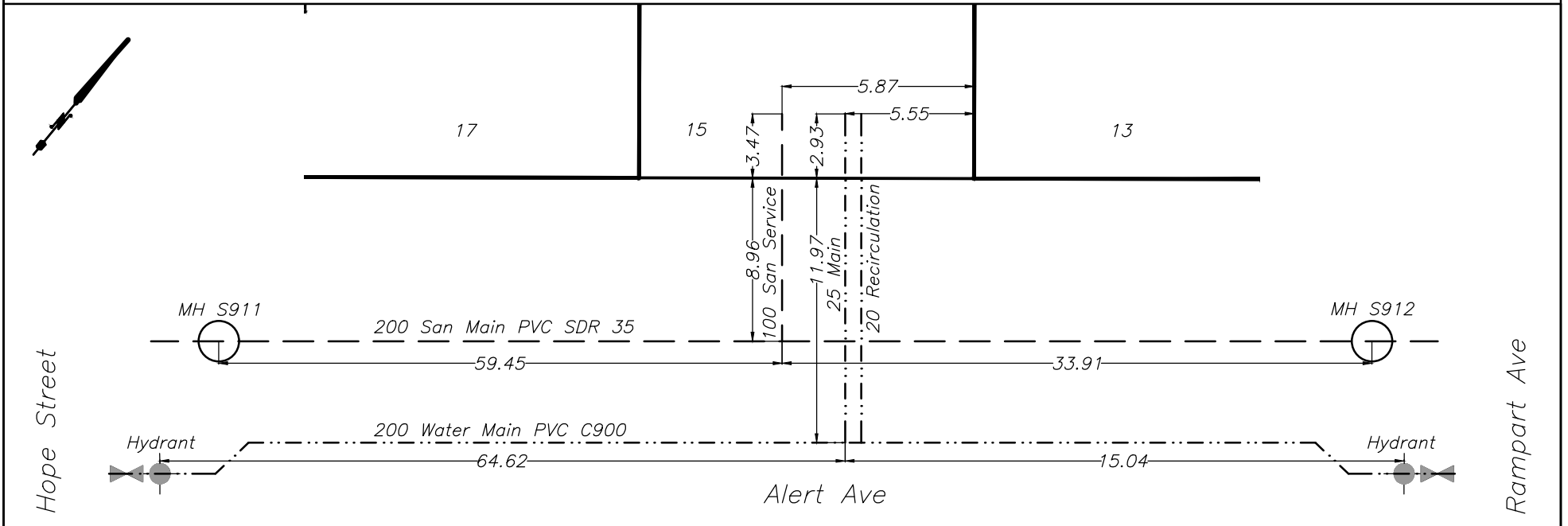



CITY OF WHITEHORSE

SERVICE CONNECTION RECORD

NAME Castle Rock Enterprises ADDRESS 15 HOPE Street, Whistle Bend BLOCK _____ LOT 1361

DATES	WATER	SEWER
On at Main <u>August 17, 2023</u>	Depth at P/L: <u>672.22 (2.50)</u>	Depth at P/L: <u>672.16 (2.56)</u>
On at CC	Depth at Main: <u>671.71 (2.92)</u>	Depth at Main: <u>671.77 (2.90)</u>
Frost Plug	Pipe Size: <u>25mm/20mm</u>	Pipe Size: <u>100mm</u>
Memo:	Pipe Material: <u>HDPE</u> Insul. <u>Yes/No</u>	Pipe Material: <u>PVC</u> Insul. <u>Yes/No</u>
	Length from Main to P/L: <u>6.16</u>	Length from Main to P/L: <u>9.00</u>
		STORM
	Squirt Test: <u>Pass/Fail</u>	Depth at P/L:
	Frost Protection: <u>Recirc/Heat Trace</u>	Depth at Main:
	Continuity Test: <u>n/a</u> Pass/Fail	Pipe Size:
	PRV Required: <u>Yes/No</u>	Pipe Material:
		Length from Main to P/L:

CLEARLY INDICATE LOCATION OF CC AND ROUTE OF PIPES ON DRAWING BELOW

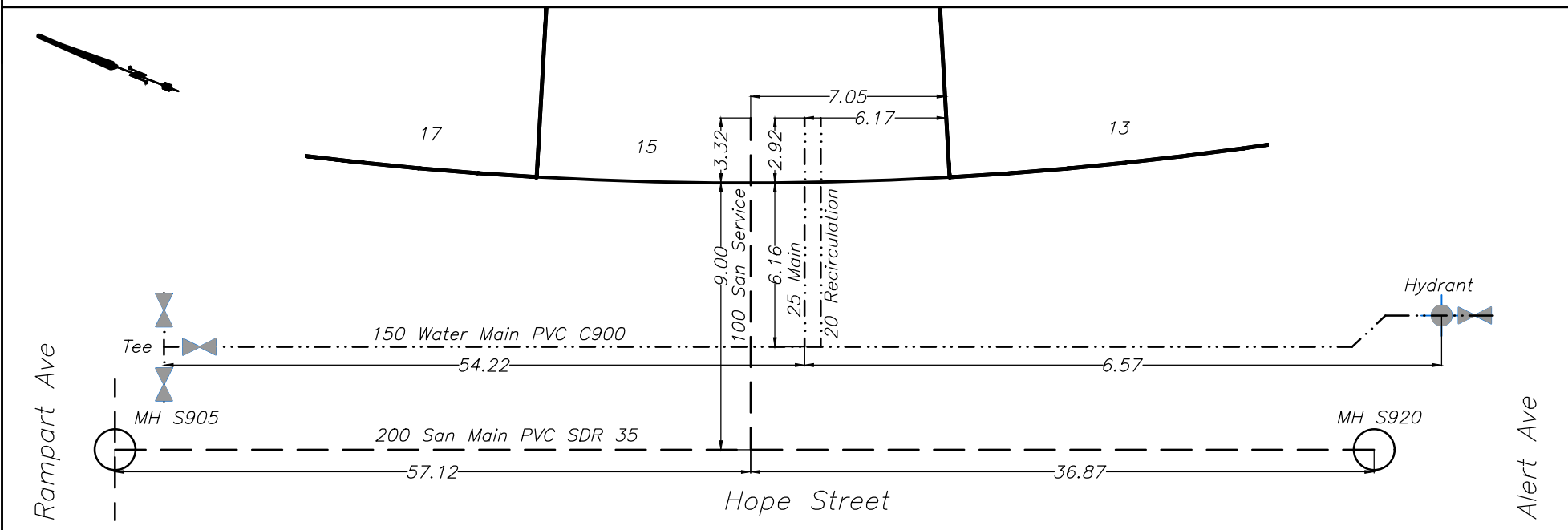



CITY OF WHITEHORSE

SERVICE CONNECTION RECORD

NAME Castle Rock Enterprises ADDRESS 16 Alert Avenue, Whistler Bend BLOCK _____ LOT 1293

DATES	WATER	SEWER
On at Main <u>August 9, 2023</u>	Depth at P/L: <u>672.61 (2.62)</u>	Depth at P/L: <u>672.54 (2.68)</u>
On at CC	Depth at Main: <u>672.27 (2.85)</u>	Depth at Main: <u>671.74 (3.43)</u>
Frost Plug	Pipe Size: <u>25mm/20mm</u>	Pipe Size: <u>100mm</u>
Memo:	Pipe Material: <u>HDPE</u> Insul. <u>Yes/No</u>	Pipe Material: <u>PVC</u> Insul. <u>Yes/No</u>
	Length from Main to P/L: <u>6.09</u>	Length from Main to P/L: <u>9.03</u>
		STORM
	Squirt Test: <u>Pass/Fail</u>	Depth at P/L:
	Frost Protection: <u>Recirc/Heat Trace</u>	Depth at Main:
	Continuity Test: <u>n/a</u> Pass/Fail	Pipe Size:
	PRV Required: <u>Yes/No</u>	Pipe Material:
		Length from Main to P/L:

CLEARLY INDICATE LOCATION OF CC AND ROUTE OF PIPES ON DRAWING BELOW

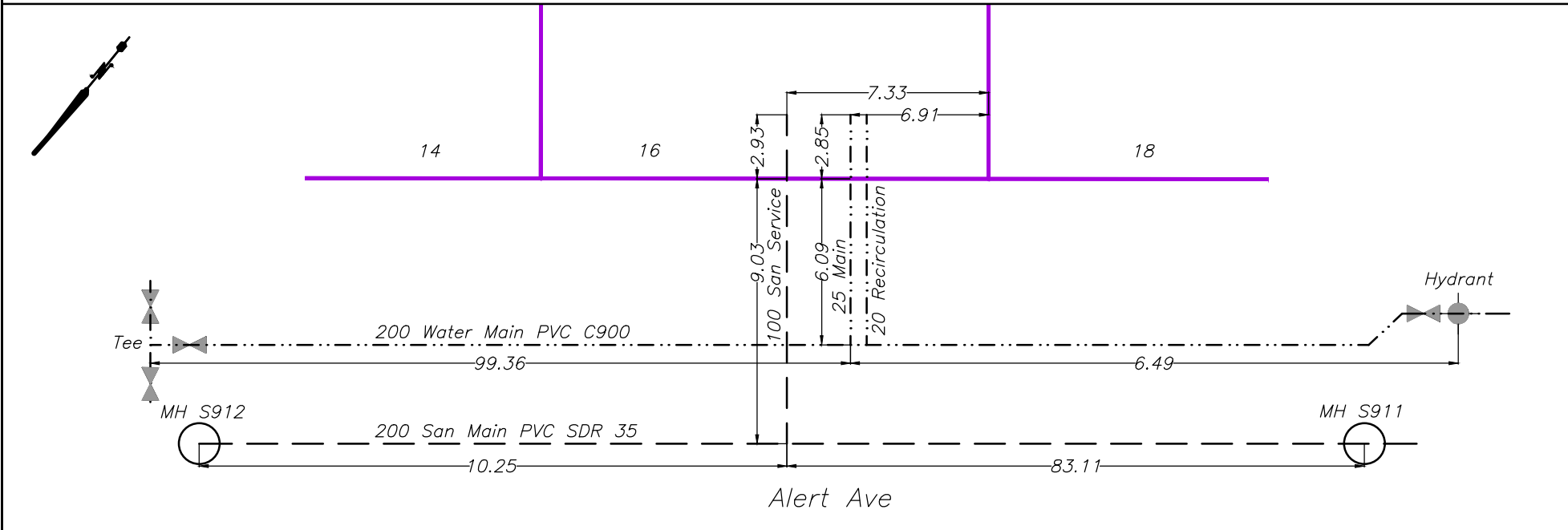



CITY OF WHITEHORSE

SERVICE CONNECTION RECORD

NAME Castle Rock Enterprises ADDRESS 16 Hope Street BLOCK _____ LOT 1357

DATES	WATER	SEWER
On at Main <u>August 22, 2023</u>	Depth at P/L: <u>672.36 (2.36)</u>	Depth at P/L: <u>672.25 (2.47)</u>
On at CC	Depth at Main: <u>671.66 (2.93)</u>	Depth at Main: <u>671.74 (2.92)</u>
Frost Plug	Pipe Size: <u>25mm/20mm</u>	Pipe Size: <u>100mm</u>
Memo:	Pipe Material: <u>HDPE</u> Insul. <u>Yes/No</u>	Pipe Material: <u>PVC</u> Insul. <u>Yes/No</u>
	Length from Main to P/L: <u>11.95</u>	Length from Main to P/L: <u>8.99</u>
		STORM
	Squirt Test: <u>Pass/Fail</u>	Depth at P/L:
	Frost Protection: <u>Recirc/Heat Trace</u>	Depth at Main:
	Continuity Test: <u>n/a</u> Pass/Fail	Pipe Size:
	PRV Required: <u>Yes/No</u>	Pipe Material:
		Length from Main to P/L:

CLEARLY INDICATE LOCATION OF CC AND ROUTE OF PIPES ON DRAWING BELOW

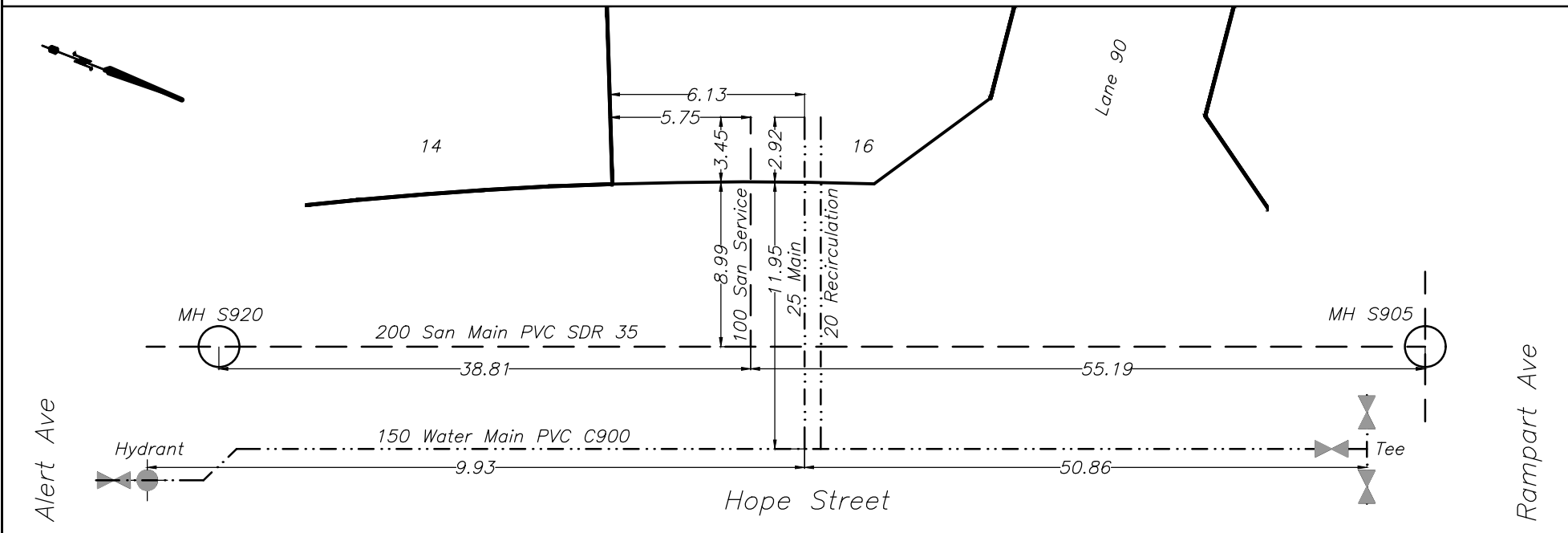



CITY OF WHITEHORSE

SERVICE CONNECTION RECORD

NAME Castle Rock Enterprises ADDRESS 17 Alert Avenue, Whistle Bend BLOCK _____ LOT 1369

1369 DATES	WATER	SEWER
On at Main August 15, 2023	Depth at P/L: 672.72 (2.71)	Depth at P/L: 672.62 (2.81)
On at CC	Depth at Main: 672.44 (2.89)	Depth at Main: 671.95 (3.44)
Frost Plug	Pipe Size: 25mm/20mm	Pipe Size: 100mm
Memo:	Pipe Material: HDPE Insul. <input checked="" type="checkbox"/> Yes / <input type="checkbox"/> No	Pipe Material: PVC Insul. Yes / <input checked="" type="checkbox"/> No
	Length from Main to P/L: 12.01	Length from Main to P/L: 9.00
		STORM
	Squirt Test: <input checked="" type="checkbox"/> Pass / <input type="checkbox"/> Fail	Depth at P/L:
	Frost Protection: <input checked="" type="checkbox"/> Recirc / <input type="checkbox"/> Heat Trace	Depth at Main:
	Continuity Test: n/a Pass / <input type="checkbox"/> Fail	Pipe Size:
	PRV Required: Yes / <input checked="" type="checkbox"/> No	Pipe Material:
		Length from Main to P/L:

CLEARLY INDICATE LOCATION OF CC AND ROUTE OF PIPES ON DRAWING BELOW

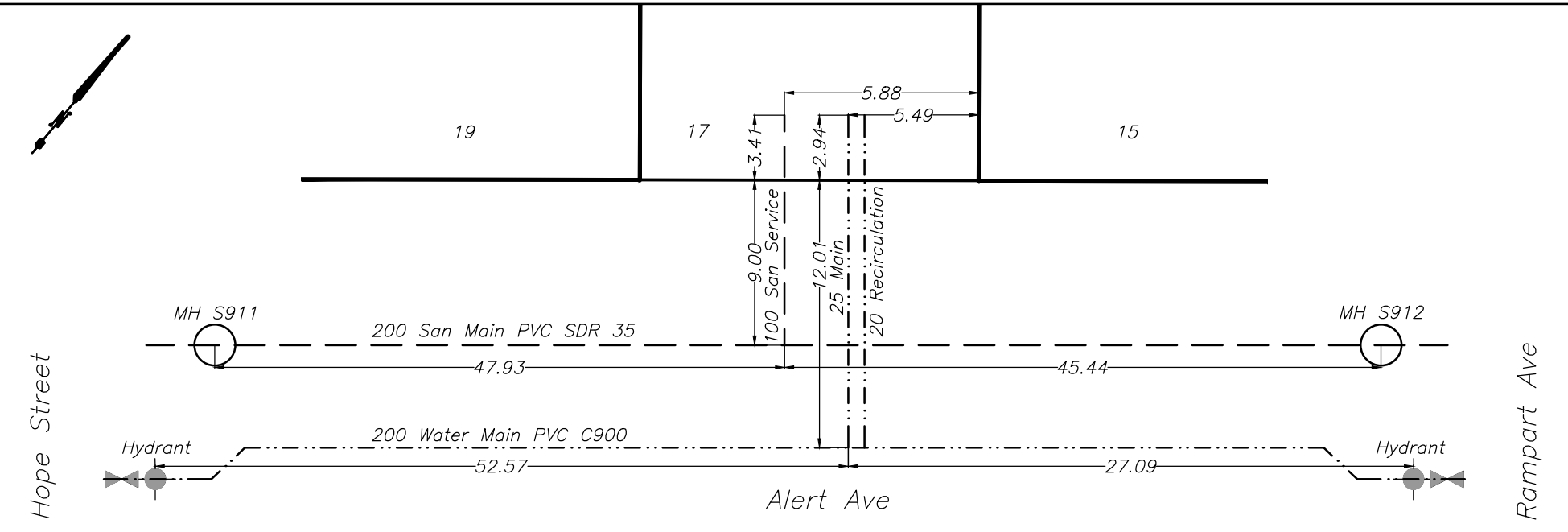



CITY OF WHITEHORSE

SERVICE CONNECTION RECORD

NAME Castle Rock Enterprises ADDRESS 17 Hope Street, Whistle Bend BLOCK _____ LOT 1360

DATES	WATER	SEWER
On at Main <u>August 17, 2023</u>	Depth at P/L: <u>672.12 (2.46)</u>	Depth at P/L: <u>672.05 (2.53)</u>
On at CC	Depth at Main: <u>671.42 (3.06)</u>	Depth at Main: <u>671.61 (2.92)</u>
Frost Plug	Pipe Size: <u>25mm/20mm</u>	Pipe Size: <u>100mm</u>
Memo:	Pipe Material: <u>HDPE</u> Insul. <u>(Yes/No)</u>	Pipe Material: <u>PVC</u> Insul. <u>Yes/No</u>
	Length from Main to P/L: <u>6.07</u>	Length from Main to P/L: <u>8.97</u>
		STORM
	Squirt Test: <u>(Pass/Fail)</u>	Depth at P/L:
	Frost Protection: <u>(Recirc/Heat Trace)</u>	Depth at Main:
	Continuity Test: <u>n/a</u> Pass/Fail	Pipe Size:
	PRV Required: <u>Yes/No</u>	Pipe Material:
		Length from Main to P/L:

CLEARLY INDICATE LOCATION OF CC AND ROUTE OF PIPES ON DRAWING BELOW

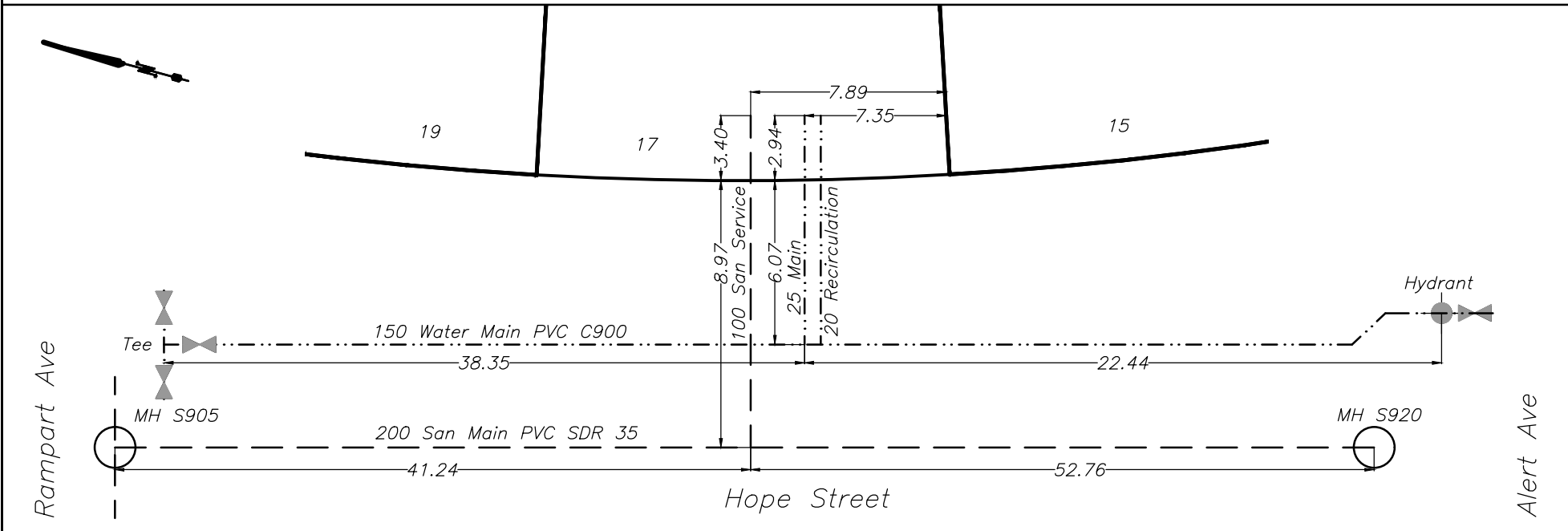



CITY OF WHITEHORSE

SERVICE CONNECTION RECORD

NAME Castle Rock Enterprises ADDRESS 18 Alert Avenue, Whistle Bend BLOCK _____ LOT 1294

DATES	WATER	SEWER
On at Main <u>August 9, 2023</u>	Depth at P/L: <u>672.61 (2.70)</u>	Depth at P/L: <u>672.65 (2.66)</u>
On at CC	Depth at Main: <u>672.32 (2.89)</u>	Depth at Main: <u>671.82 (3.44)</u>
Frost Plug	Pipe Size: <u>25mm/20mm</u>	Pipe Size: <u>100mm</u>
Memo:	Pipe Material: <u>HDPE</u> Insul. <u>Yes/No</u>	Pipe Material: <u>PVC</u> Insul. <u>Yes/No</u>
	Length from Main to P/L: <u>6.00</u>	Length from Main to P/L: <u>9.05</u>
		STORM
	Squirt Test: <u>Pass/Fail</u>	Depth at P/L:
	Frost Protection: <u>Recirc/Heat Trace</u>	Depth at Main:
	Continuity Test: <u>n/a</u> Pass/Fail	Pipe Size:
	PRV Required: <u>Yes/No</u>	Pipe Material:
		Length from Main to P/L:

CLEARLY INDICATE LOCATION OF CC AND ROUTE OF PIPES ON DRAWING BELOW

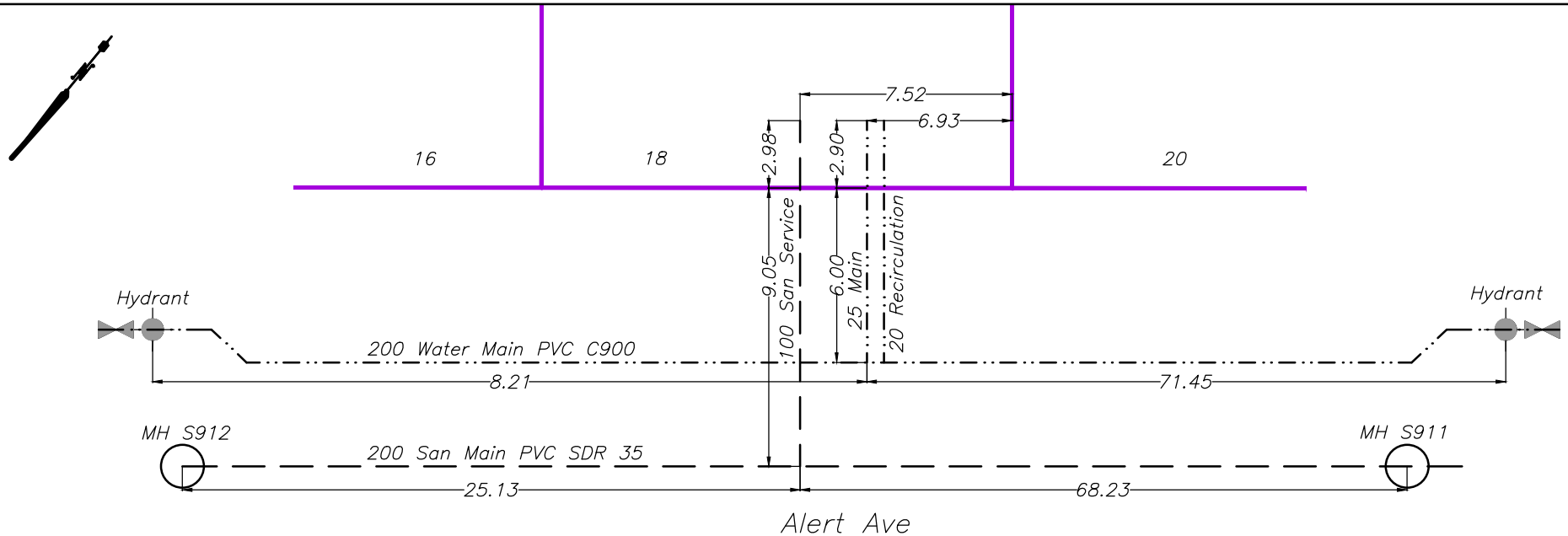



CITY OF WHITEHORSE

SERVICE CONNECTION RECORD

NAME Castle Rock Enterprises ADDRESS 19 Alert Avenue, Whistle Bend BLOCK _____ LOT 1368

DATES	WATER	SEWER
On at Main August 15, 2023	Depth at P/L: 672.84 (2.66)	Depth at P/L: 672.72 (2.78)
On at CC	Depth at Main: 672.52 (2.89)	Depth at Main: 672.02 (3.45)
Frost Plug	Pipe Size: 25mm/20mm	Pipe Size: 100mm
Memo:	Pipe Material: HDPE Insul. <input checked="" type="checkbox"/> Yes / <input type="checkbox"/> No	Pipe Material: PVC Insul. <input checked="" type="checkbox"/> Yes / <input type="checkbox"/> No
	Length from Main to P/L: 11.95	Length from Main to P/L: 9.00
		STORM
	Squirt Test: <input checked="" type="checkbox"/> Pass / <input type="checkbox"/> Fail	Depth at P/L:
	Frost Protection: <input checked="" type="checkbox"/> Recirc / <input type="checkbox"/> Heat Trace	Depth at Main:
	Continuity Test: n/a Pass/Fail	Pipe Size:
	PRV Required: <input checked="" type="checkbox"/> Yes / <input type="checkbox"/> No	Pipe Material:
		Length from Main to P/L:

CLEARLY INDICATE LOCATION OF CC AND ROUTE OF PIPES ON DRAWING BELOW

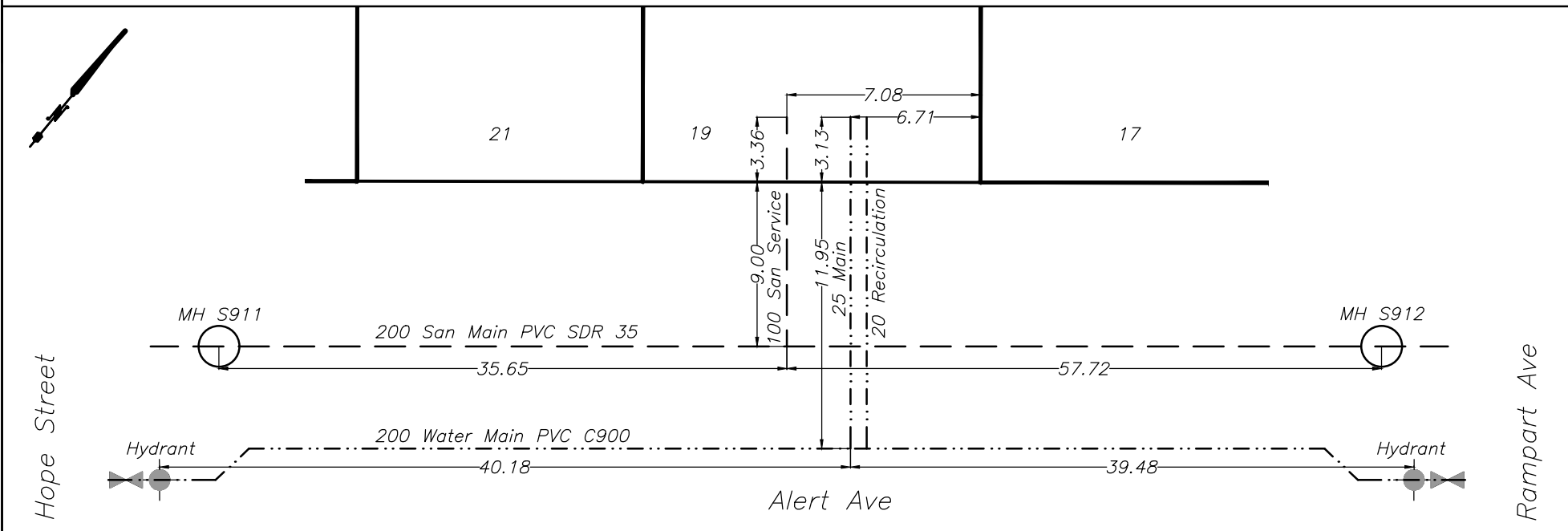



CITY OF WHITEHORSE

SERVICE CONNECTION RECORD

NAME Castle Rock Enterprises ADDRESS 19 Hope Street, Whistle Bend BLOCK _____ LOT 1359

DATES	WATER	SEWER
On at Main August 17, 2023	Depth at P/L: 672.01 (2.45)	Depth at P/L: 671.97 (2.49)
On at CC	Depth at Main: 671.29 (3.08)	Depth at Main: 671.49 (2.92)
Frost Plug	Pipe Size: 25mm/20mm	Pipe Size: 100mm
Memo:	Pipe Material: HDPE Insul. <u>Yes/No</u>	Pipe Material: PVC Insul. <u>Yes/No</u>
	Length from Main to P/L: 6.49	Length from Main to P/L: 8.92
		STORM
	Squirt Test: <u>Pass/Fail</u>	Depth at P/L:
	Frost Protection: <u>Recirc/Heat Trace</u>	Depth at Main:
	Continuity Test: n/a Pass/Fail	Pipe Size:
	PRV Required: <u>Yes/No</u>	Pipe Material:
		Length from Main to P/L:

CLEARLY INDICATE LOCATION OF CC AND ROUTE OF PIPES ON DRAWING BELOW

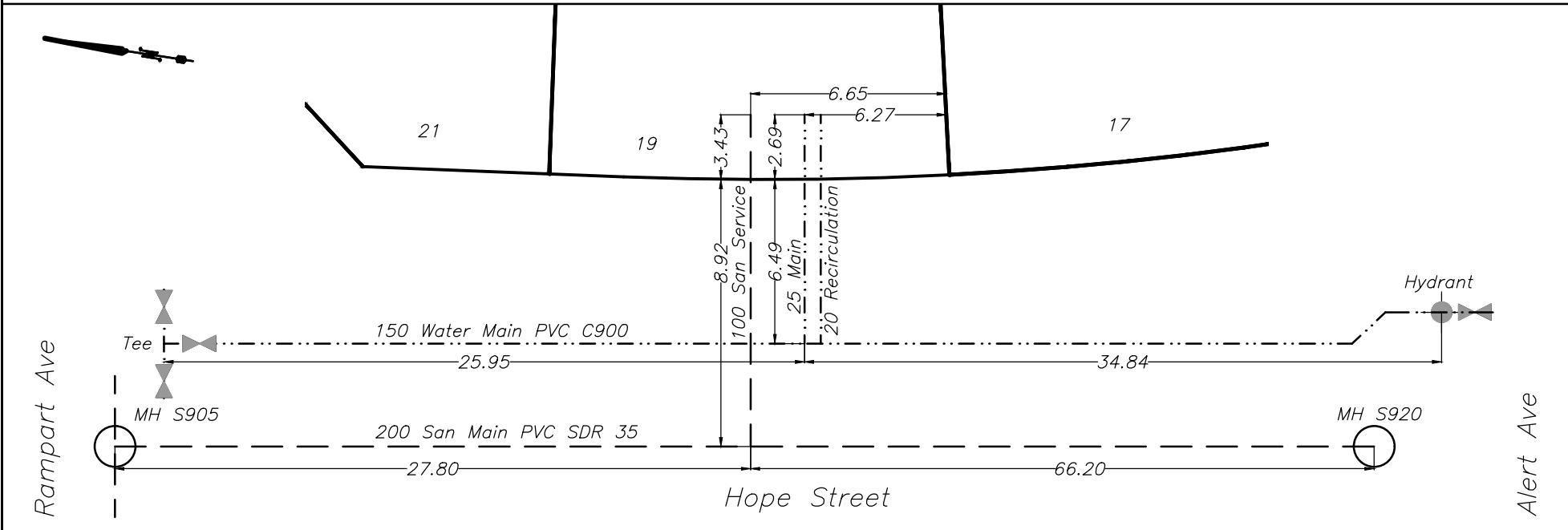



CITY OF WHITEHORSE

SERVICE CONNECTION RECORD

NAME Castle Rock Enterprises ADDRESS 20 Alert Avenue, Whistle Bend BLOCK _____ LOT 1295

DATES	WATER	SEWER
On at Main <u>August 10, 2023</u>	Depth at P/L: <u>672.83 (2.57)</u>	Depth at P/L: <u>672.76 (2.64)</u>
On at CC	Depth at Main: <u>672.43 (2.87)</u>	Depth at Main: <u>671.94 (3.41)</u>
Frost Plug	Pipe Size: <u>25mm/20mm</u>	Pipe Size: <u>100mm</u>
Memo:	Pipe Material: <u>HDPE</u> Insul. <u>Yes/No</u>	Pipe Material: <u>PVC</u> Insul. <u>Yes/No</u>
	Length from Main to P/L: <u>6.03</u>	Length from Main to P/L: <u>9.03</u>
		STORM
	Squirt Test: <u>Pass/Fail</u>	Depth at P/L:
	Frost Protection: <u>Recirc/Heat Trace</u>	Depth at Main:
	Continuity Test: <u>n/a</u> Pass/Fail	Pipe Size:
	PRV Required: <u>Yes/No</u>	Pipe Material:
		Length from Main to P/L:

CLEARLY INDICATE LOCATION OF CC AND ROUTE OF PIPES ON DRAWING BELOW

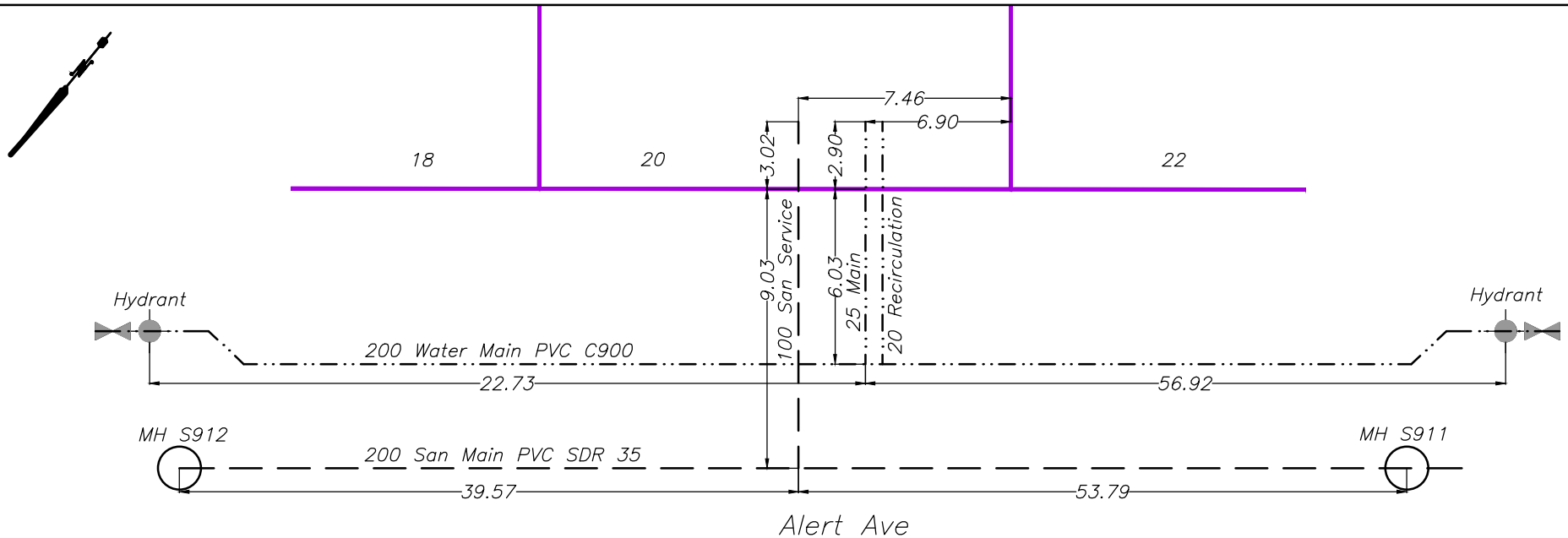



CITY OF WHITEHORSE

SERVICE CONNECTION RECORD

NAME Castle Rock Enterprises ADDRESS 21 Alert Avenue, Whistle Bend BLOCK _____ LOT 1367

DATES	WATER	SEWER
On at Main <u>August 15, 2023</u>	Depth at P/L: <u>672.83 (2.74)</u>	Depth at P/L: <u>672.74 (2.84)</u>
On at CC	Depth at Main: <u>672.58 (2.88)</u>	Depth at Main: <u>672.03 (3.49)</u>
Frost Plug	Pipe Size: <u>25mm/20mm</u>	Pipe Size: <u>100mm</u>
Memo:	Pipe Material: <u>HDPE</u> Insul. <u>Yes/No</u>	Pipe Material: <u>PVC</u> Insul. <u>Yes/No</u>
	Length from Main to P/L: <u>11.90</u>	Length from Main to P/L: <u>9.03</u>
		STORM
	Squirt Test: <u>Pass/Fail</u>	Depth at P/L:
	Frost Protection: <u>Recirc/Heat Trace</u>	Depth at Main:
	Continuity Test: <u>n/a</u> Pass/Fail	Pipe Size:
	PRV Required: <u>Yes/No</u>	Pipe Material:
		Length from Main to P/L:

CLEARLY INDICATE LOCATION OF CC AND ROUTE OF PIPES ON DRAWING BELOW

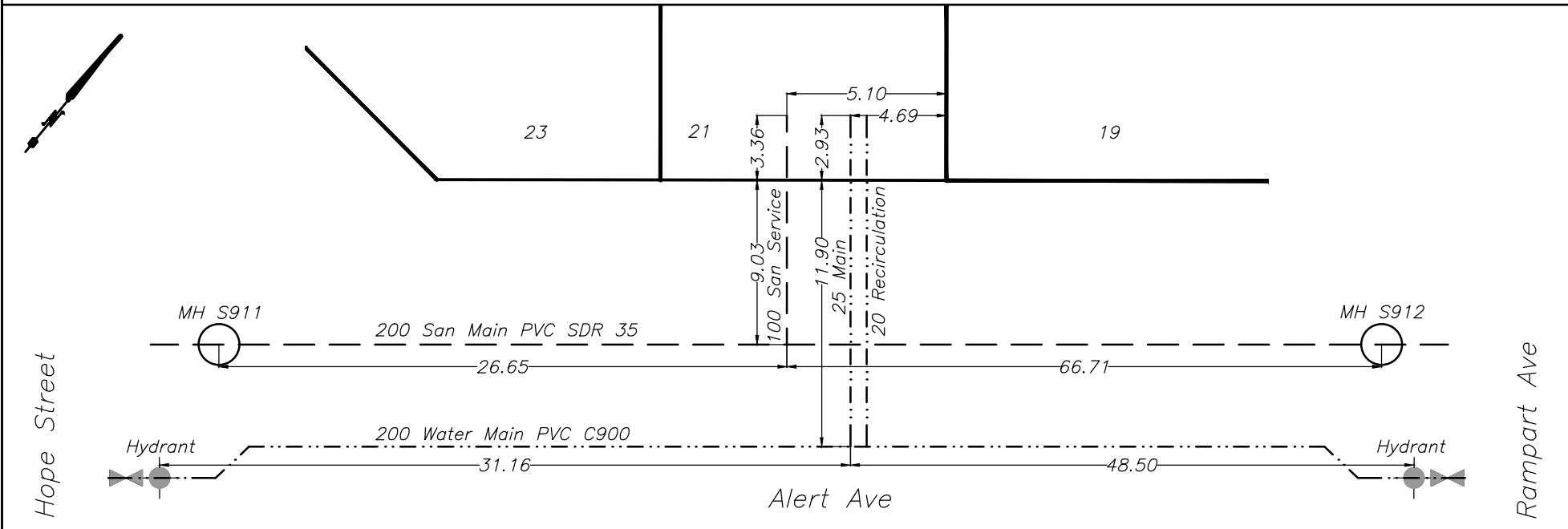



CITY OF WHITEHORSE

SERVICE CONNECTION RECORD

NAME Castle Rock Enterprises ADDRESS 21 Hope Street BLOCK _____ LOT 1358

DATES	WATER	SEWER
On at Main <u>August 18, 2023</u>	Depth at P/L: <u>671.16 (2.58)</u>	Depth at P/L: <u>671.77 (2.60)</u>
On at CC	Depth at Main: <u>671.16 (3.08)</u>	Depth at Main: <u>671.36 (2.92)</u>
Frost Plug	Pipe Size: <u>25mm/20mm</u>	Pipe Size: <u>100mm</u>
Memo:	Pipe Material: <u>HDPE</u> Insul. <u>Yes/No</u>	Pipe Material: <u>PVC</u> Insul. <u>Yes/No</u>
	Length from Main to P/L: <u>6.33</u>	Length from Main to P/L: <u>9.29</u>
		STORM
	Squirt Test: <u>Pass/Fail</u>	Depth at P/L:
	Frost Protection: <u>Recirc/Heat Trace</u>	Depth at Main:
	Continuity Test: <u>n/a</u> Pass/Fail	Pipe Size:
	PRV Required: <u>Yes/No</u>	Pipe Material:
		Length from Main to P/L:

CLEARLY INDICATE LOCATION OF CC AND ROUTE OF PIPES ON DRAWING BELOW

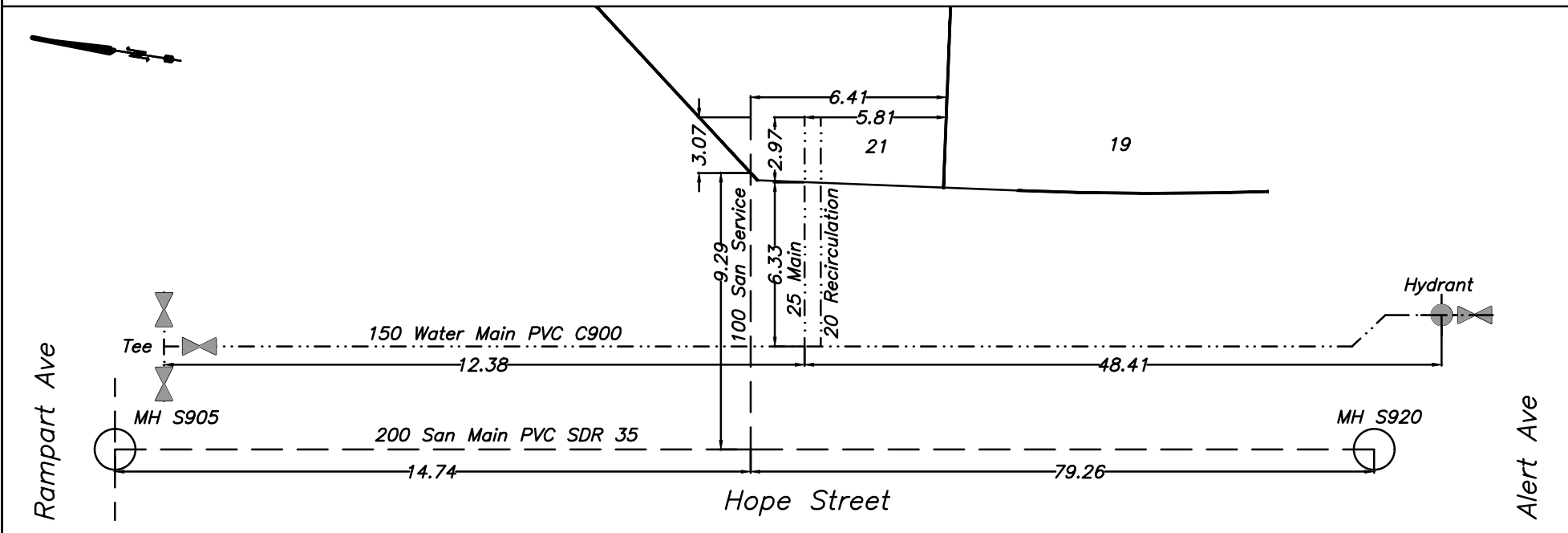



CITY OF WHITEHORSE

SERVICE CONNECTION RECORD

NAME Castle Rock Enterprises ADDRESS 22 Alert Avenue, Whistle Bend BLOCK _____ LOT 1296

DATES	WATER	SEWER
On at Main <u>August 10, 2023</u>	Depth at P/L: <u>672.90 (2.59)</u>	Depth at P/L: <u>672.85 (2.64)</u>
On at CC	Depth at Main: <u>672.51 (2.88)</u>	Depth at Main: <u>671.97 (3.47)</u>
Frost Plug	Pipe Size: <u>25mm/20mm</u>	Pipe Size: <u>100mm</u>
Memo:	Pipe Material: <u>HDPE</u> Insul. <u>Yes/No</u>	Pipe Material: <u>PVC</u> Insul. <u>Yes/No</u>
	Length from Main to P/L: <u>6.04</u>	Length from Main to P/L: <u>9.02</u>
		STORM
	Squirt Test: <u>Pass/Fail</u>	Depth at P/L:
	Frost Protection: <u>Recirc/Heat Trace</u>	Depth at Main:
	Continuity Test: <u>n/a</u> Pass/Fail	Pipe Size:
	PRV Required: <u>Yes/No</u>	Pipe Material:
		Length from Main to P/L:

CLEARLY INDICATE LOCATION OF CC AND ROUTE OF PIPES ON DRAWING BELOW

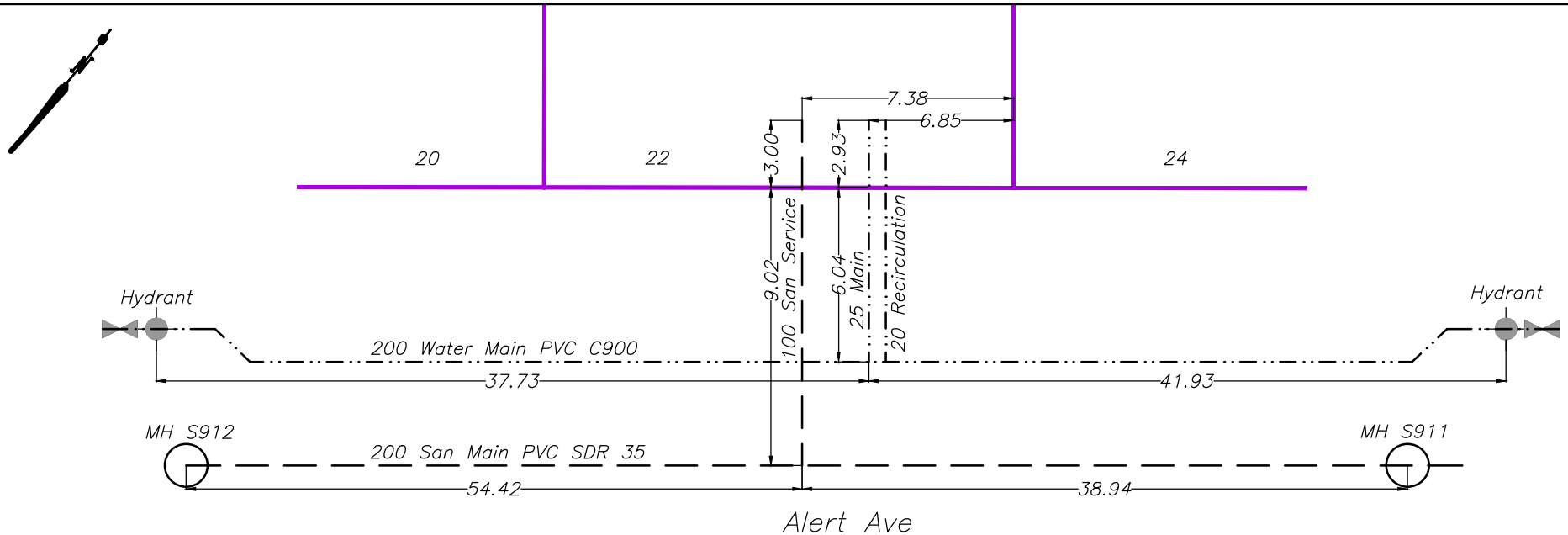



CITY OF WHITEHORSE

SERVICE CONNECTION RECORD

NAME Castle Rock Enterprises ADDRESS 23 Alert Avenue, Whistle Bend BLOCK _____ LOT 1366

DATES	WATER	SEWER
On at Main <u>August 15, 2023</u>	Depth at P/L: <u>672.97 (2.65)</u>	Depth at P/L: <u>672.89 (2.73)</u>
On at CC	Depth at Main: <u>672.66 (2.88)</u>	Depth at Main: <u>672.03 (3.56)</u>
Frost Plug	Pipe Size: <u>25mm/20mm</u>	Pipe Size: <u>100mm</u>
Memo:	Pipe Material: <u>HDPE</u> Insul. <u>Yes/No</u>	Pipe Material: <u>PVC</u> Insul. <u>Yes/No</u>
	Length from Main to P/L: <u>11.96</u>	Length from Main to P/L: <u>9.02</u>
		STORM
	Squirt Test: <u>Pass/Fail</u>	Depth at P/L:
	Frost Protection: <u>Recirc/Heat Trace</u>	Depth at Main:
	Continuity Test: <u>n/a</u> Pass/Fail	Pipe Size:
	PRV Required: <u>Yes/No</u>	Pipe Material:
		Length from Main to P/L:

CLEARLY INDICATE LOCATION OF CC AND ROUTE OF PIPES ON DRAWING BELOW

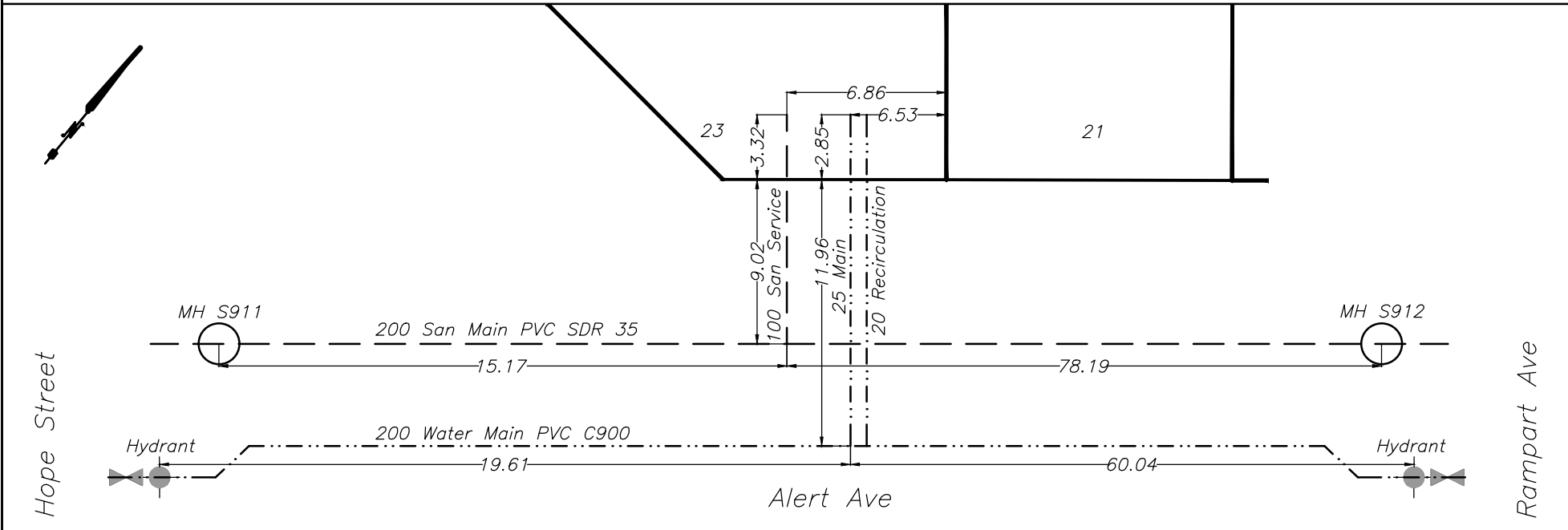



CITY OF WHITEHORSE

SERVICE CONNECTION RECORD

NAME Castle Rock Enterprises ADDRESS 24 Alert Avenue, Whistle Bend BLOCK _____ LOT 1297

DATES	WATER	SEWER
On at Main <u>August 10, 2023</u>	Depth at P/L: <u>672.81 (2.77)</u>	Depth at P/L: <u>672.94 (2.64)</u>
On at CC	Depth at Main: <u>672.61 (2.88)</u>	Depth at Main: <u>672.07 (3.47)</u>
Frost Plug	Pipe Size: <u>25mm/20mm</u>	Pipe Size: <u>100mm</u>
Memo:	Pipe Material: <u>HDPE</u> Insul. <u>(Yes/No)</u>	Pipe Material: <u>PVC</u> Insul. <u>Yes/No</u>
	Length from Main to P/L: <u>6.11</u>	Length from Main to P/L: <u>8.99</u>
		STORM
	Squirt Test: <u>(Pass/Fail)</u>	Depth at P/L:
	Frost Protection: <u>(Recirc/Heat Trace)</u>	Depth at Main:
	Continuity Test: <u>n/a</u> Pass/Fail	Pipe Size:
	PRV Required: <u>Yes/No</u>	Pipe Material:
		Length from Main to P/L:

CLEARLY INDICATE LOCATION OF CC AND ROUTE OF PIPES ON DRAWING BELOW

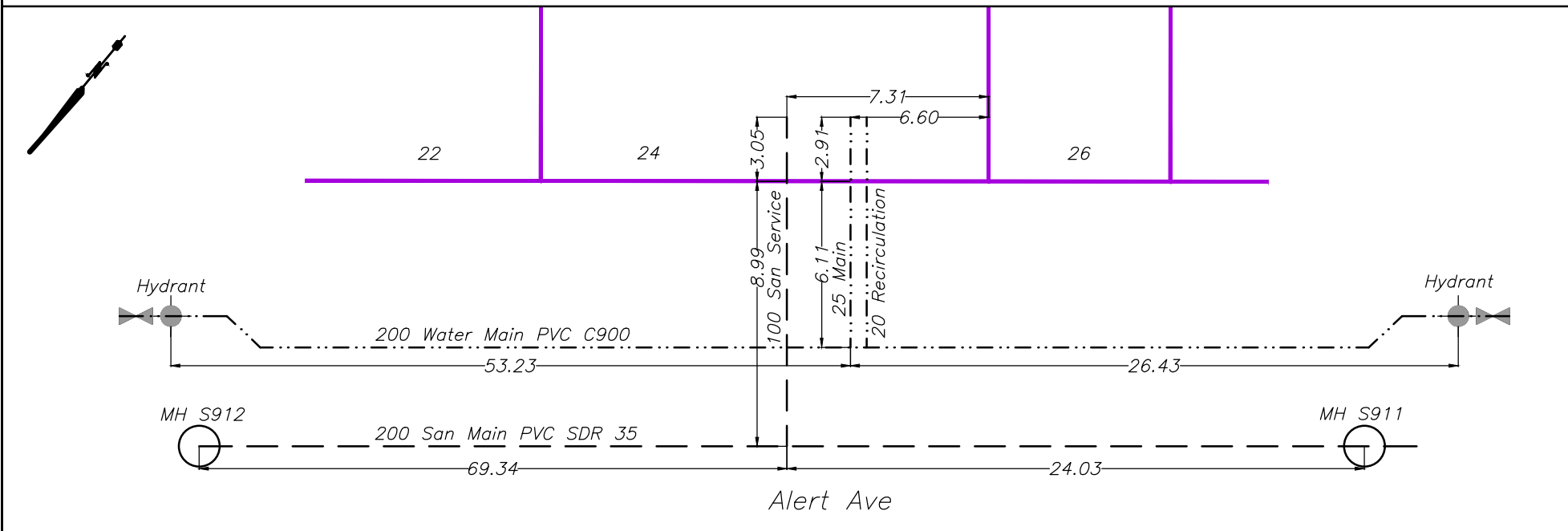



CITY OF WHITEHORSE

SERVICE CONNECTION RECORD

NAME Castle Rock Enterprises ADDRESS 26 ALERT AVENUE BLOCK _____ LOT 1298

DATES	WATER	SEWER
On at Main <u>August 25, 2023</u>	Depth at P/L: <u>673.18 (2.53)</u>	Depth at P/L: <u>673.05 (2.66)</u>
On at CC	Depth at Main: <u>672.79 (2.80)</u>	Depth at Main: <u>672.13 (3.52)</u>
Frost Plug	Pipe Size: <u>25mm/20mm</u>	Pipe Size: <u>100mm</u>
Memo:	Pipe Material: <u>HDPE</u> Insul. <u>Yes/No</u>	Pipe Material: <u>PVC</u> Insul. <u>Yes/No</u>
	Length from Main to P/L: <u>6.07</u>	Length from Main to P/L: <u>9.06</u>
		STORM
	Squirt Test: <u>Pass/Fail</u>	Depth at P/L:
	Frost Protection: <u>Recirc/Heat Trace</u>	Depth at Main:
	Continuity Test: <u>n/a</u> Pass/Fail	Pipe Size:
	PRV Required: <u>Yes/No</u>	Pipe Material:
		Length from Main to P/L:

CLEARLY INDICATE LOCATION OF CC AND ROUTE OF PIPES ON DRAWING BELOW

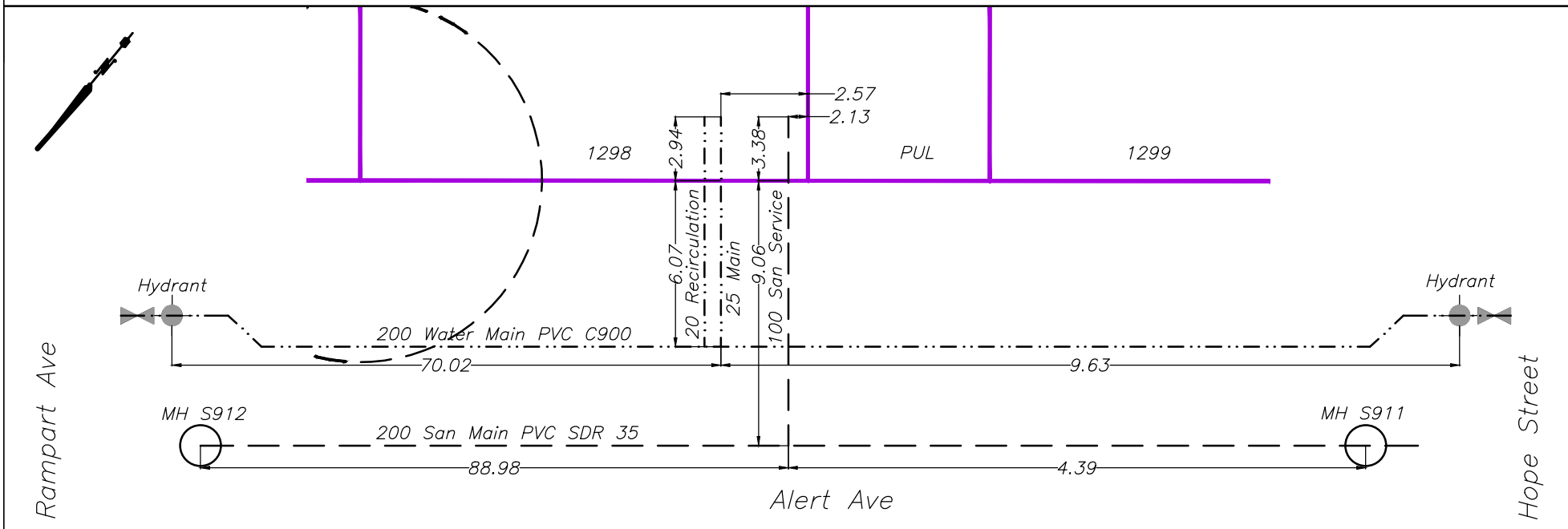



CITY OF WHITEHORSE

SERVICE CONNECTION RECORD

NAME Castle Rock Enterprises ADDRESS 30 Alert Avenue BLOCK _____ LOT 1299

DATES	WATER	SEWER
On at Main August 10, 2023	Depth at P/L: 673.25 (2.55)	Depth at P/L: 673.16 (2.64)
On at CC	Depth at Main: 672.81 (2.88)	Depth at Main: 672.27 (3.48)
Frost Plug	Pipe Size: 25mm/20mm	Pipe Size: 100mm
Memo:	Pipe Material: HDPE Insul. <u>(Yes/No)</u>	Pipe Material: PVC Insul. <u>Yes/No</u>
	Length from Main to P/L: 5.94	Length from Main to P/L: 8.91
		STORM
	Squirt Test: <u>(Pass/Fail)</u>	Depth at P/L:
	Frost Protection: <u>(Recirc/Heat Trace)</u>	Depth at Main:
	Continuity Test: n/a Pass/Fail	Pipe Size:
	PRV Required: <u>Yes/No</u>	Pipe Material:
		Length from Main to P/L:

CLEARLY INDICATE LOCATION OF CC AND ROUTE OF PIPES ON DRAWING BELOW

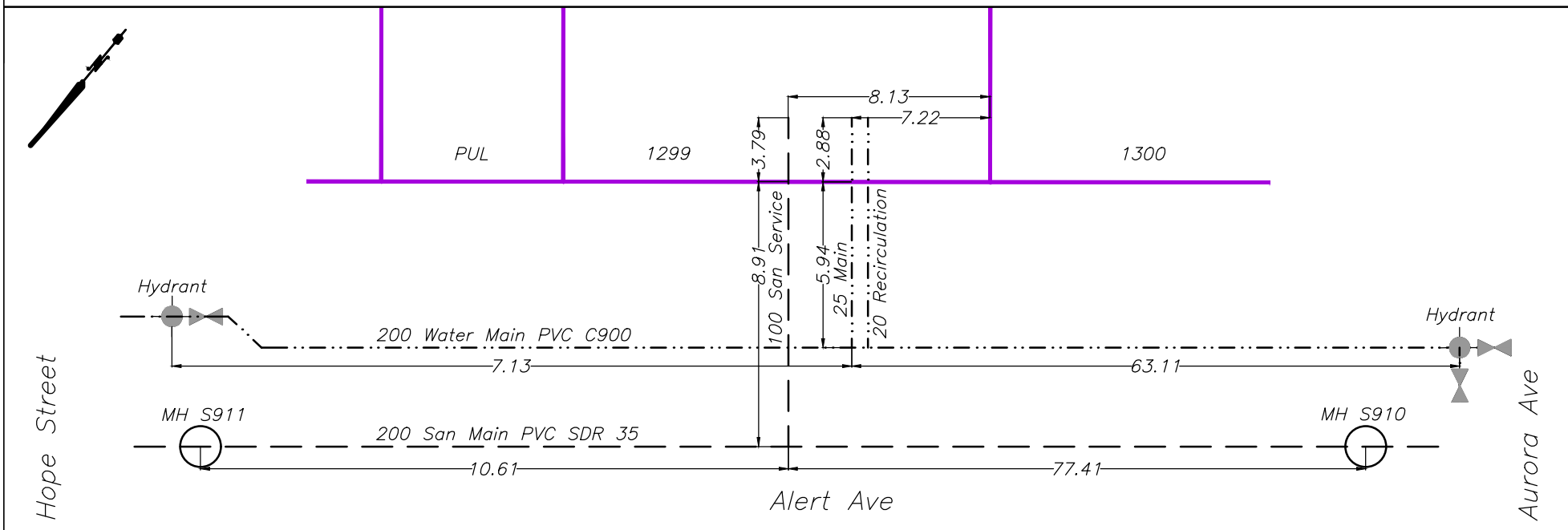



CITY OF WHITEHORSE

SERVICE CONNECTION RECORD

NAME Castle Rock Enterprises ADDRESS 177 Rampart Avenue, Whistle Bend BLOCK _____ LOT 1280

DATES	WATER	SEWER
On at Main <u>August 8, 2023</u>	Depth at P/L: <u>673.18 (2.59)</u>	Depth at P/L: <u>673.12 (2.65)</u>
On at CC	Depth at Main: <u>672.22 (3.45)</u>	Depth at Main: <u>672.71 (3.01)</u>
Frost Plug	Pipe Size: <u>25mm/20mm</u>	Pipe Size: <u>100mm</u>
Memo:	Pipe Material: <u>HDPE</u> Insul. <u>Yes/No</u>	Pipe Material: <u>PVC</u> Insul. <u>Yes/No</u>
	Length from Main to P/L: <u>12.04</u>	Length from Main to P/L: <u>9.11</u>
		STORM
	Squirt Test: <u>Pass/Fail</u>	Depth at P/L:
	Frost Protection: <u>Recirc/Heat Trace</u>	Depth at Main:
	Continuity Test: <u>n/a</u> Pass/Fail	Pipe Size:
	PRV Required: <u>Yes/No</u>	Pipe Material:
		Length from Main to P/L:

CLEARLY INDICATE LOCATION OF CC AND ROUTE OF PIPES ON DRAWING BELOW

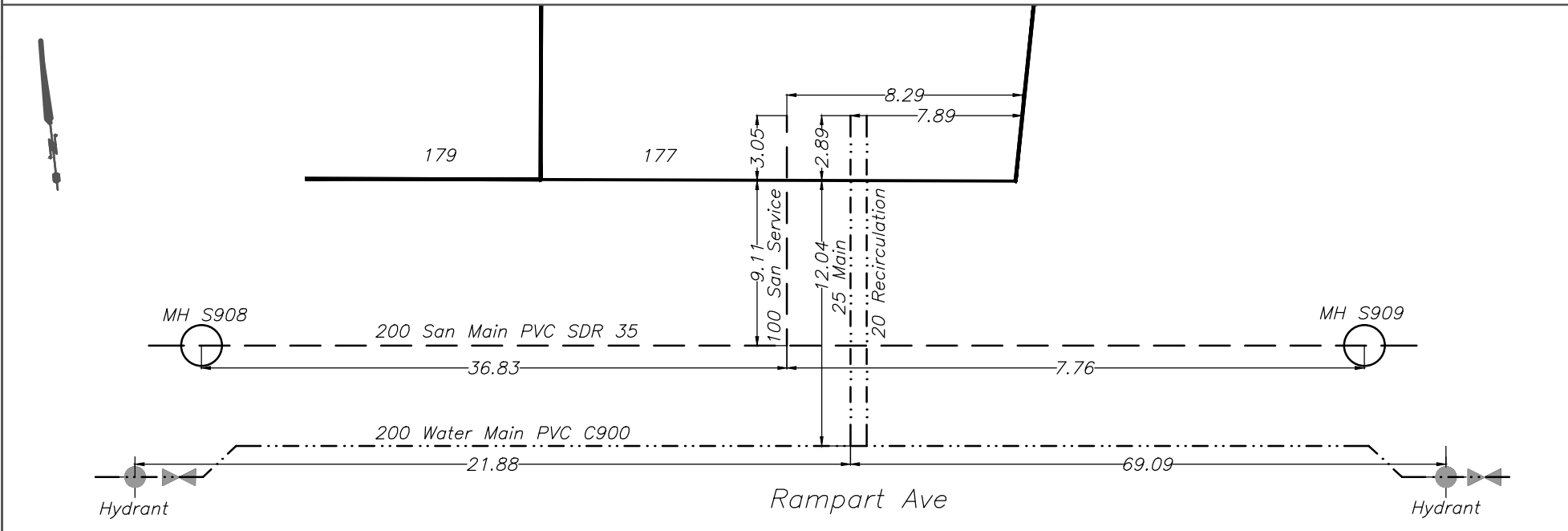



CITY OF WHITEHORSE

SERVICE CONNECTION RECORD

NAME Castle Rock Enterprises ADDRESS 179 Rampart Ave. Whistle Bend BLOCK _____ LOT 1281

DATES	WATER	SEWER
On at Main <u>August 8, 2023</u>	Depth at P/L: <u>672.76 (2.65)</u>	Depth at P/L: <u>672.71 (2.70)</u>
On at CC	Depth at Main: <u>672.07 (3.27)</u>	Depth at Main: <u>672.06 (3.31)</u>
Frost Plug	Pipe Size: <u>25mm/20mm</u>	Pipe Size: <u>100mm</u>
Memo:	Pipe Material: <u>HDPE</u> Insul. <u>(Yes/No)</u>	Pipe Material: <u>PVC</u> Insul. <u>Yes/No</u>
	Length from Main to P/L: <u>12.01</u>	Length from Main to P/L: <u>8.97</u>
		STORM
	Squirt Test: <u>(Pass/Fail)</u>	Depth at P/L:
	Frost Protection: <u>(Recirc/Heat Trace)</u>	Depth at Main:
	Continuity Test: <u>n/a</u> Pass/Fail	Pipe Size:
	PRV Required: <u>Yes/No</u>	Pipe Material:
		Length from Main to P/L:

CLEARLY INDICATE LOCATION OF CC AND ROUTE OF PIPES ON DRAWING BELOW

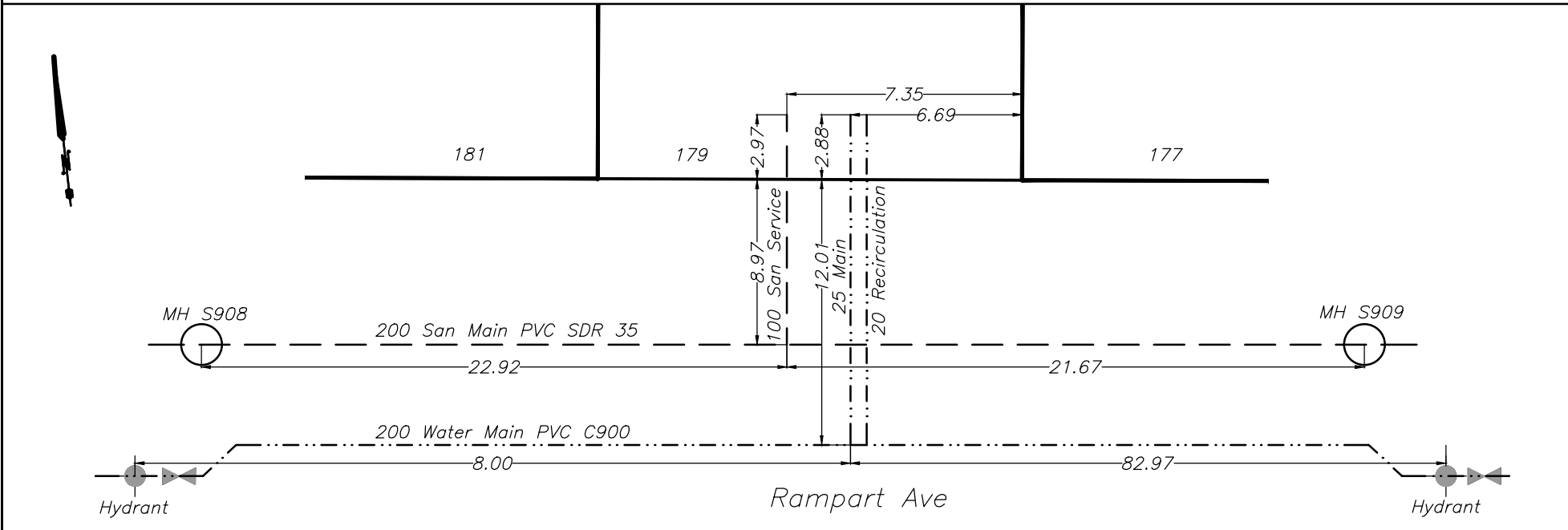



CITY OF WHITEHORSE

SERVICE CONNECTION RECORD

NAME Castle Rock Enterprises ADDRESS 181 Rampart Avenue, Whistle Bend BLOCK _____ LOT 1282

DATES	WATER	SEWER
On at Main <u>August 8, 2023</u>	Depth at P/L: <u>672.40 (2.61)</u>	Depth at P/L: <u>672.13 (2.88)</u>
On at CC	Depth at Main: <u>671.91 (3.00)</u>	Depth at Main: <u>671.37 (3.57)</u>
Frost Plug	Pipe Size: <u>25mm/20mm</u>	Pipe Size: <u>100mm</u>
Memo:	Pipe Material: <u>HDPE</u> Insul. <u>Yes/No</u>	Pipe Material: <u>PVC</u> Insul. <u>Yes/No</u>
	Length from Main to P/L: <u>12.03</u>	Length from Main to P/L: <u>9.03</u>
		STORM
	Squirt Test: <u>Pass/Fail</u>	Depth at P/L:
	Frost Protection: <u>Recirc/Heat Trace</u>	Depth at Main:
	Continuity Test: <u>n/a</u> Pass/Fail	Pipe Size:
	PRV Required: <u>Yes/No</u>	Pipe Material:
		Length from Main to P/L:

CLEARLY INDICATE LOCATION OF CC AND ROUTE OF PIPES ON DRAWING BELOW

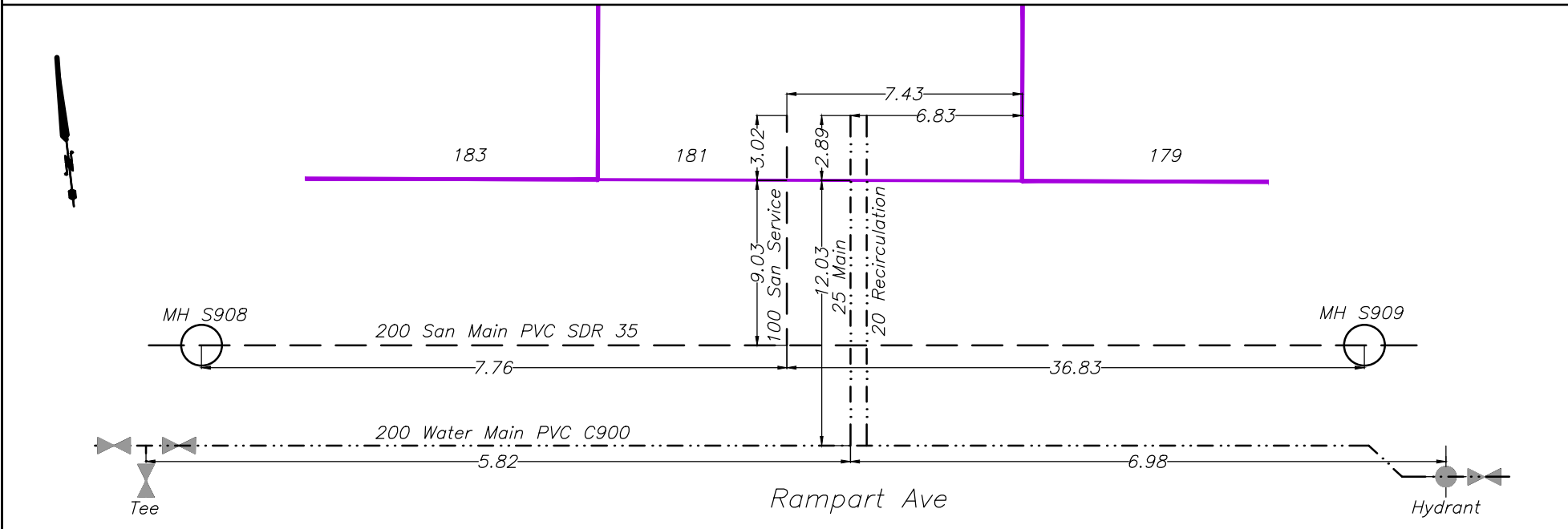



CITY OF WHITEHORSE

SERVICE CONNECTION RECORD

NAME Castle Rock Enterprises ADDRESS 183 Rampart Avenue, Whistle Bend BLOCK _____ LOT 1283

DATES	WATER	SEWER
On at Main <u>August 8, 2023</u>	Depth at P/L: <u>671.88 (2.70)</u>	Depth at P/L: <u>671.79 (2.79)</u>
On at CC	Depth at Main: <u>671.59 (2.89)</u>	Depth at Main: <u>670.95 (3.55)</u>
Frost Plug	Pipe Size: <u>25mm/20mm</u>	Pipe Size: <u>100mm</u>
Memo:	Pipe Material: <u>HDPE</u> Insul. <u>Yes/No</u>	Pipe Material: <u>PVC</u> Insul. <u>Yes/No</u>
	Length from Main to P/L: <u>12.05</u>	Length from Main to P/L: <u>9.07</u>
		STORM
	Squirt Test: <u>Pass/Fail</u>	Depth at P/L:
	Frost Protection: <u>Recirc/Heat Trace</u>	Depth at Main:
	Continuity Test: <u>n/a</u> Pass/Fail	Pipe Size:
	PRV Required: <u>Yes/No</u>	Pipe Material:
		Length from Main to P/L:

CLEARLY INDICATE LOCATION OF CC AND ROUTE OF PIPES ON DRAWING BELOW

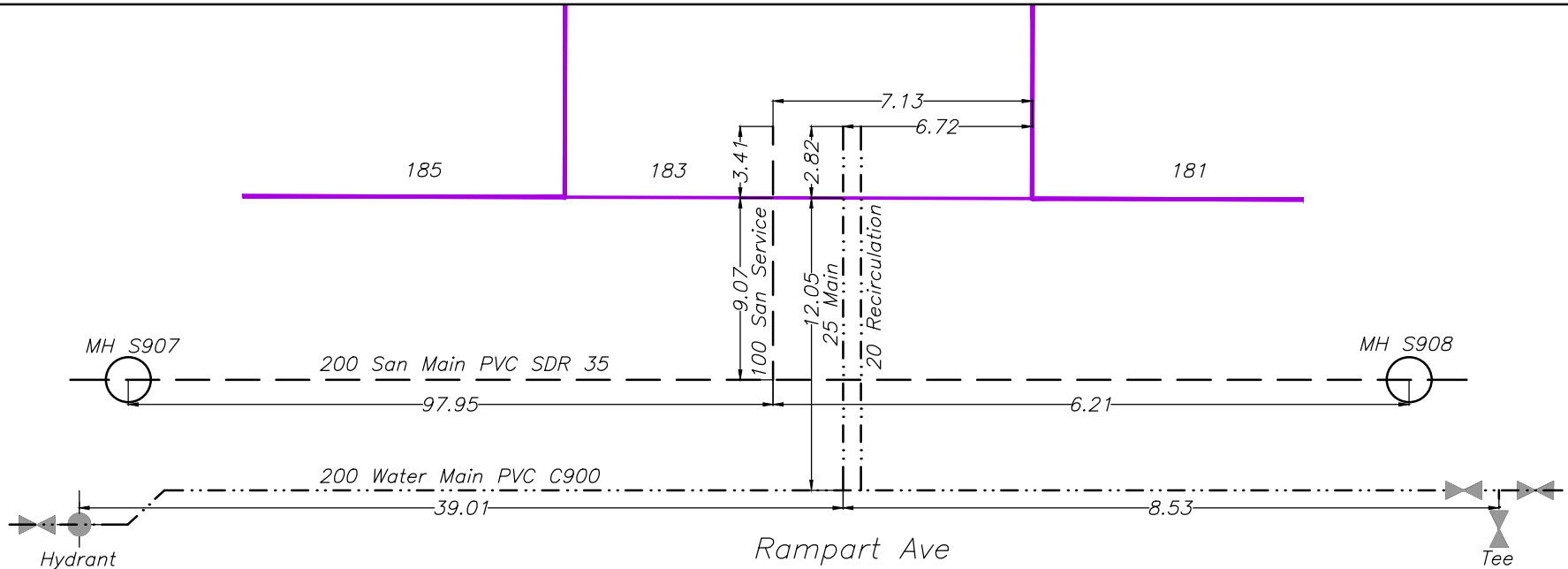



CITY OF WHITEHORSE

SERVICE CONNECTION RECORD

NAME Castle Rock Enterprises ADDRESS 185 Rampart Avenue, Whistle Bend BLOCK _____ LOT 1284

DATES	WATER	SEWER
On at Main <u>August 9, 2023</u>	Depth at P/L: <u>671.49 (2.63)</u>	Depth at P/L: <u>671.44 (2.68)</u>
On at CC	Depth at Main: <u>671.02 (2.98)</u>	Depth at Main: <u>670.77 (3.31)</u>
Frost Plug	Pipe Size: <u>25mm/20mm</u>	Pipe Size: <u>100mm</u>
Memo:	Pipe Material: <u>HDPE</u> Insul. <u>Yes/No</u>	Pipe Material: <u>PVC</u> Insul. <u>Yes/No</u>
	Length from Main to P/L: <u>12.01</u>	Length from Main to P/L: <u>9.04</u>
		STORM
	Squirt Test: <u>Pass/Fail</u>	Depth at P/L:
	Frost Protection: <u>Recirc/Heat Trace</u>	Depth at Main:
	Continuity Test: <u>n/a</u> Pass/Fail	Pipe Size:
	PRV Required: <u>Yes/No</u>	Pipe Material:
		Length from Main to P/L:

CLEARLY INDICATE LOCATION OF CC AND ROUTE OF PIPES ON DRAWING BELOW

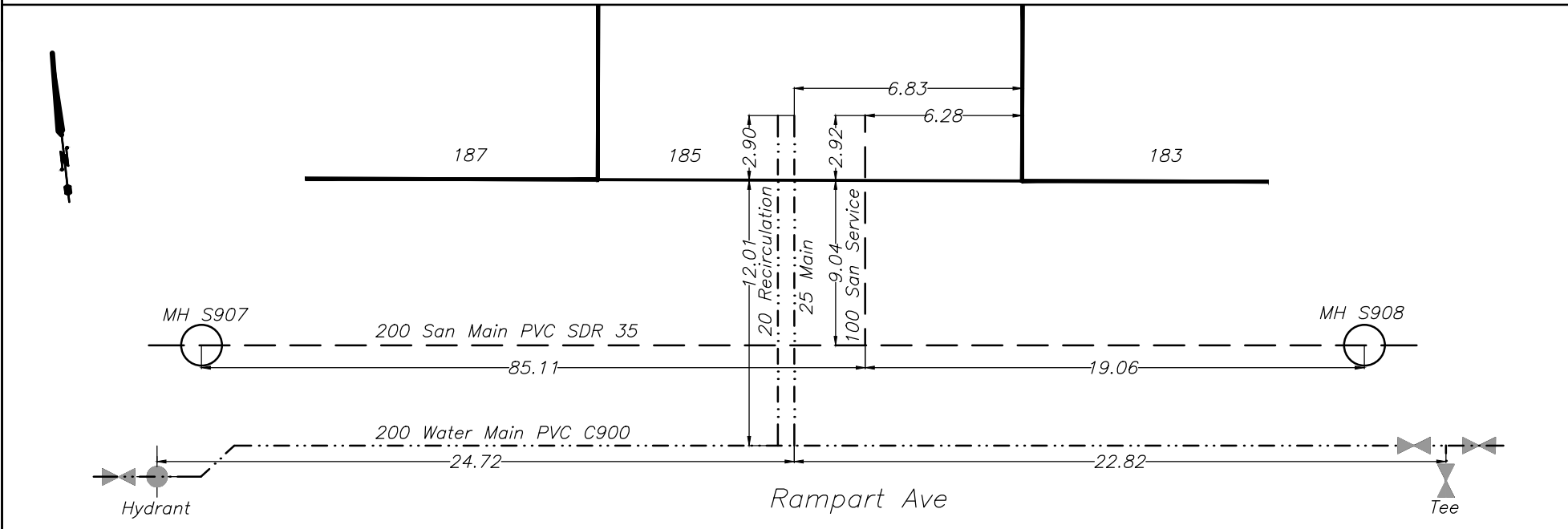



CITY OF WHITEHORSE

SERVICE CONNECTION RECORD

NAME Castle Rock Enterprises ADDRESS 187 Rampart Avenue, Whistle Bend BLOCK _____ LOT 1285

DATES	WATER	SEWER
On at Main August 9, 2023	Depth at P/L: 671.11 (2.55)	Depth at P/L: 671.04 (2.62)
On at CC	Depth at Main: 670.51 (3.05)	Depth at Main: 670.60 (2.98)
Frost Plug	Pipe Size: 25mm/20mm	Pipe Size: 100mm
Memo:	Pipe Material: HDPE Insul. <u>Yes/No</u>	Pipe Material: PVC Insul. <u>Yes/No</u>
	Length from Main to P/L: 12.08	Length from Main to P/L: 9.10
		STORM
	Squirt Test: <u>Pass/Fail</u>	Depth at P/L:
	Frost Protection: <u>Recirc/Heat Trace</u>	Depth at Main:
	Continuity Test: n/a <u>Pass/Fail</u>	Pipe Size:
	PRV Required: <u>Yes/No</u>	Pipe Material:
		Length from Main to P/L:

CLEARLY INDICATE LOCATION OF CC AND ROUTE OF PIPES ON DRAWING BELOW

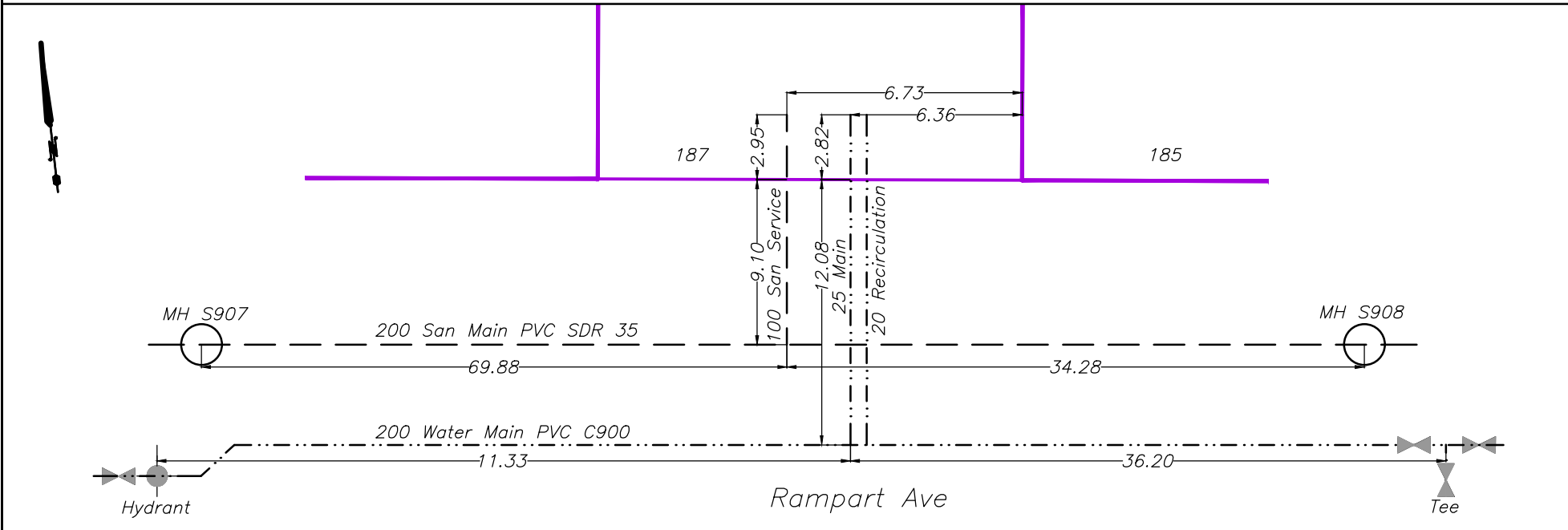



CITY OF WHITEHORSE

SERVICE CONNECTION RECORD

NAME Castle Rock Enterprises ADDRESS 198 Rampart Avenue, Whistle Bend BLOCK _____ LOT 1378

DATES	WATER	SEWER
On at Main August 11, 2023	Depth at P/L: 669.92 (3.08)	Depth at P/L:
On at CC	Depth at Main: 669.91 (2.23)	Depth at Main:
Frost Plug	Pipe Size: 50mm	Pipe Size:
Memo: Irrigation line	Pipe Material: HDPE Insul. <u>Yes/No</u>	Pipe Material: Insul. <u>Yes/No</u>
	Length from Main to P/L: 5.83	Length from Main to P/L:
		STORM
	Squirt Test: <u>Pass/Fail</u>	Depth at P/L: 670.90 (2.10)
	Frost Protection: n/a Recirc/Heat Trace	Depth at Main: 670.20 (1.97)
	Continuity Test: n/a Pass/Fail	Pipe Size: 300mm
	PRV Required: <u>Yes/No</u>	Pipe Material: HDPE N12
		Length from Main to P/L: 13.54

CLEARLY INDICATE LOCATION OF CC AND ROUTE OF PIPES ON DRAWING BELOW

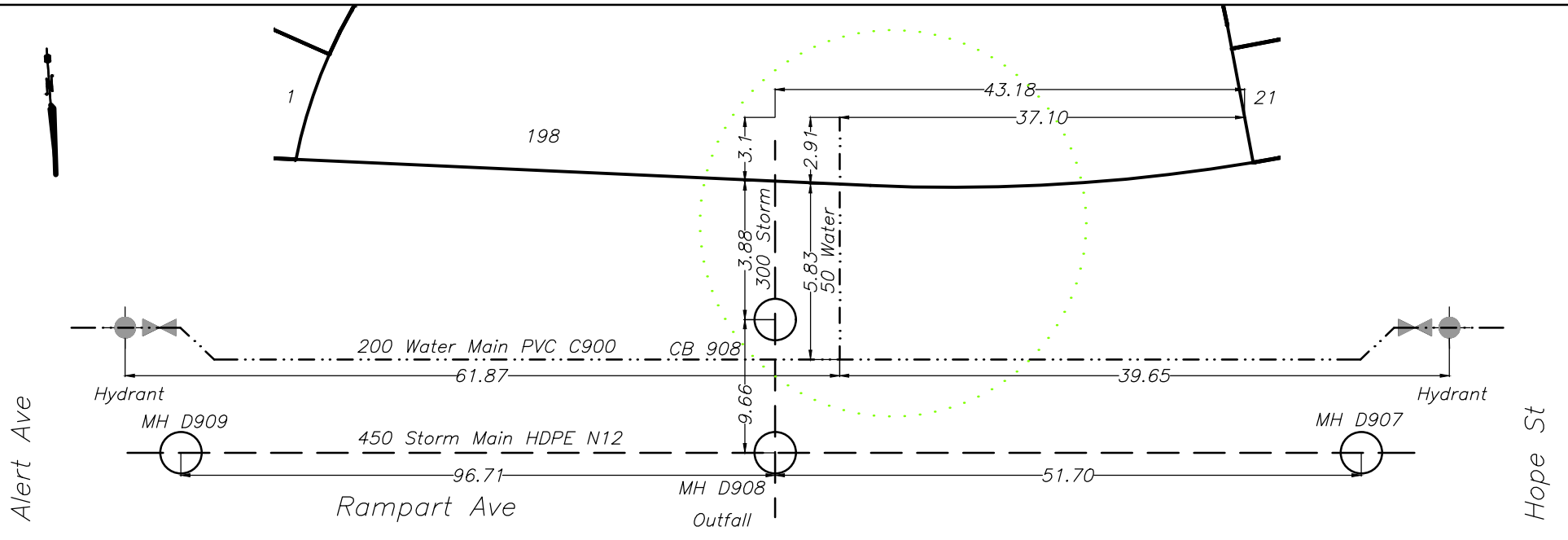



CITY OF WHITEHORSE

SERVICE CONNECTION RECORD

NAME Castle Rock Enterprises ADDRESS 212 Rampart Avenue, Whistle Bend BLOCK _____ LOT 1336

DATES	WATER	SEWER
On at Main <u>August 7, 2023</u>	Depth at P/L: <u>671.40 (2.81)</u>	Depth at P/L: <u>671.35 (2.86)</u>
On at CC	Depth at Main: <u>671.10 (3.05)</u>	Depth at Main: <u>669.10 (5.12)</u>
Frost Plug	Pipe Size: <u>50mm/20mm</u>	Pipe Size: <u>150mm</u>
Memo:	Pipe Material: <u>HDPE</u> Insul. <u>Yes/No</u>	Pipe Material: <u>PVC</u> Insul. <u>Yes/No</u>
	Length from Main to P/L: <u>6.06</u>	Length from Main to P/L: <u>9.03</u>
		STORM
	Squirt Test: <u>Pass/Fail</u>	Depth at P/L:
	Frost Protection: <u>Recirc/Heat Trace</u>	Depth at Main:
	Continuity Test: <u>n/a</u> Pass/Fail	Pipe Size:
	PRV Required: <u>Yes/No</u>	Pipe Material:
		Length from Main to P/L:

CLEARLY INDICATE LOCATION OF CC AND ROUTE OF PIPES ON DRAWING BELOW

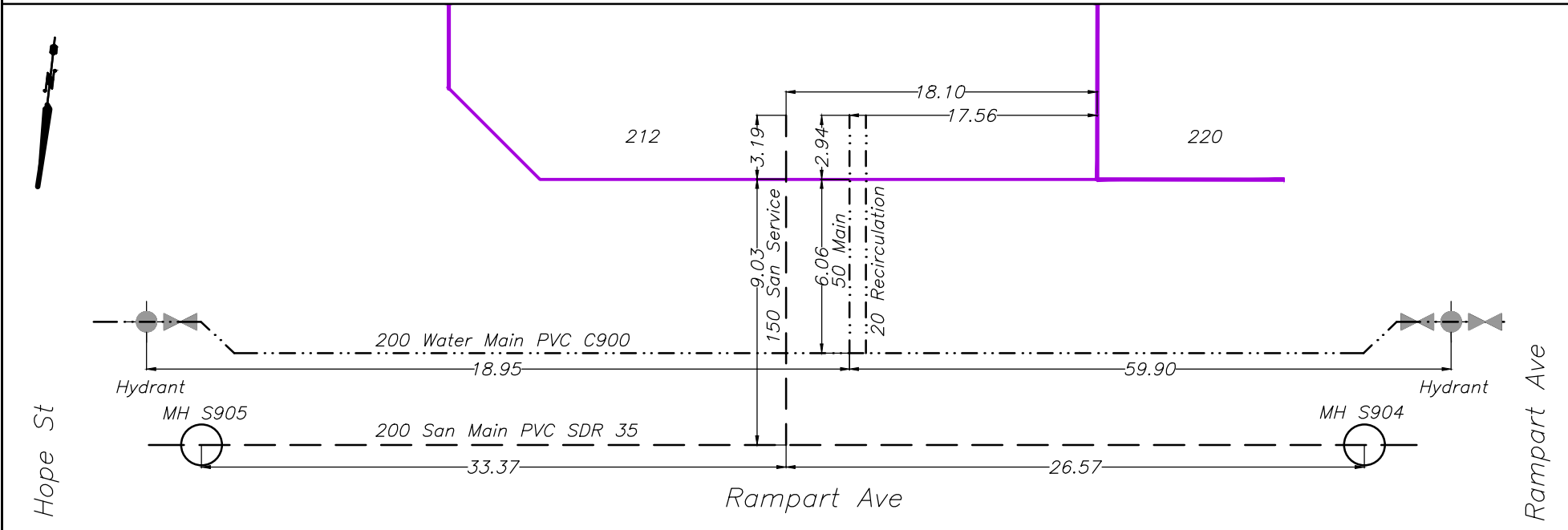



CITY OF WHITEHORSE

SERVICE CONNECTION RECORD

NAME Castle Rock Enterprises ADDRESS 220 Rampart Avenue BLOCK _____ LOT 1335

DATES	WATER	SEWER
On at Main <u>August 7, 2023</u>	Depth at P/L: <u>671.20 (2.60)</u>	Depth at P/L: <u>671.17 (2.63)</u>
On at CC	Depth at Main: <u>670.63 (3.06)</u>	Depth at Main: <u>668.94 (4.82)</u>
Frost Plug	Pipe Size: <u>50mm/20mm</u>	Pipe Size: <u>150mm</u>
Memo:	Pipe Material: <u>HDPE</u> Insul. <u>Yes/No</u>	Pipe Material: <u>PVC</u> Insul. <u>Yes/No</u>
	Length from Main to P/L: <u>6.03</u>	Length from Main to P/L: <u>8.99</u>
		STORM
	Squirt Test: <u>Pass/Fail</u>	Depth at P/L:
	Frost Protection: <u>Recirc/Heat Trace</u>	Depth at Main:
	Continuity Test: <u>n/a</u> Pass/Fail	Pipe Size:
	PRV Required: <u>Yes/No</u>	Pipe Material:
		Length from Main to P/L:

CLEARLY INDICATE LOCATION OF CC AND ROUTE OF PIPES ON DRAWING BELOW

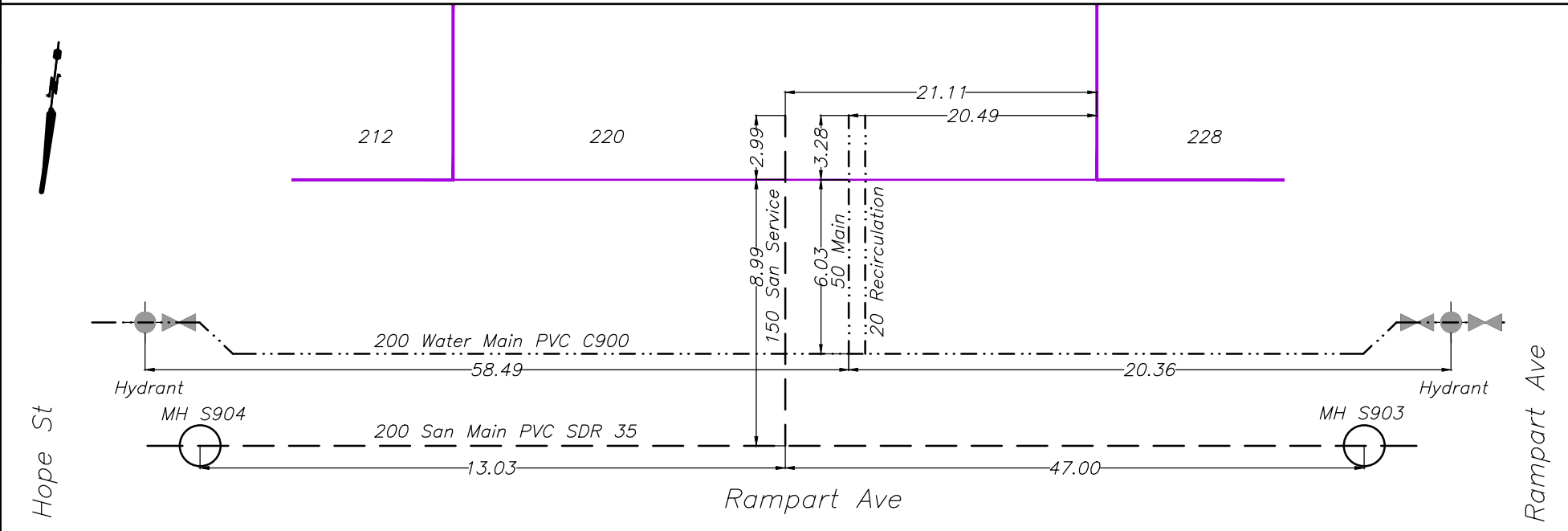



CITY OF WHITEHORSE

SERVICE CONNECTION RECORD

NAME Castle Rock Enterprises ADDRESS 228 Rampart Avenue, Whistle Bend BLOCK _____ LOT 1334

DATES	WATER	SEWER
On at Main <u>August 6, 2023</u>	Depth at P/L: <u>670.58 (2.89)</u>	Depth at P/L: <u>670.63 (2.84)</u>
On at CC	Depth at Main: <u>670.27 (2.96)</u>	Depth at Main: <u>668.79 (4.50)</u>
Frost Plug	Pipe Size: <u>50mm/20mm</u>	Pipe Size: <u>150mm</u>
Memo:	Pipe Material: <u>HDPE</u> Insul. <u>Yes/No</u>	Pipe Material: <u>PVC</u> Insul. <u>Yes/No</u>
	Length from Main to P/L: <u>6.03</u>	Length from Main to P/L: <u>9.01</u>
		STORM
	Squirt Test: <u>Pass/Fail</u>	Depth at P/L:
	Frost Protection: <u>Recirc/Heat Trace</u>	Depth at Main:
	Continuity Test: <u>n/a</u> Pass/Fail	Pipe Size:
	PRV Required: <u>Yes/No</u>	Pipe Material:
		Length from Main to P/L:

CLEARLY INDICATE LOCATION OF CC AND ROUTE OF PIPES ON DRAWING BELOW

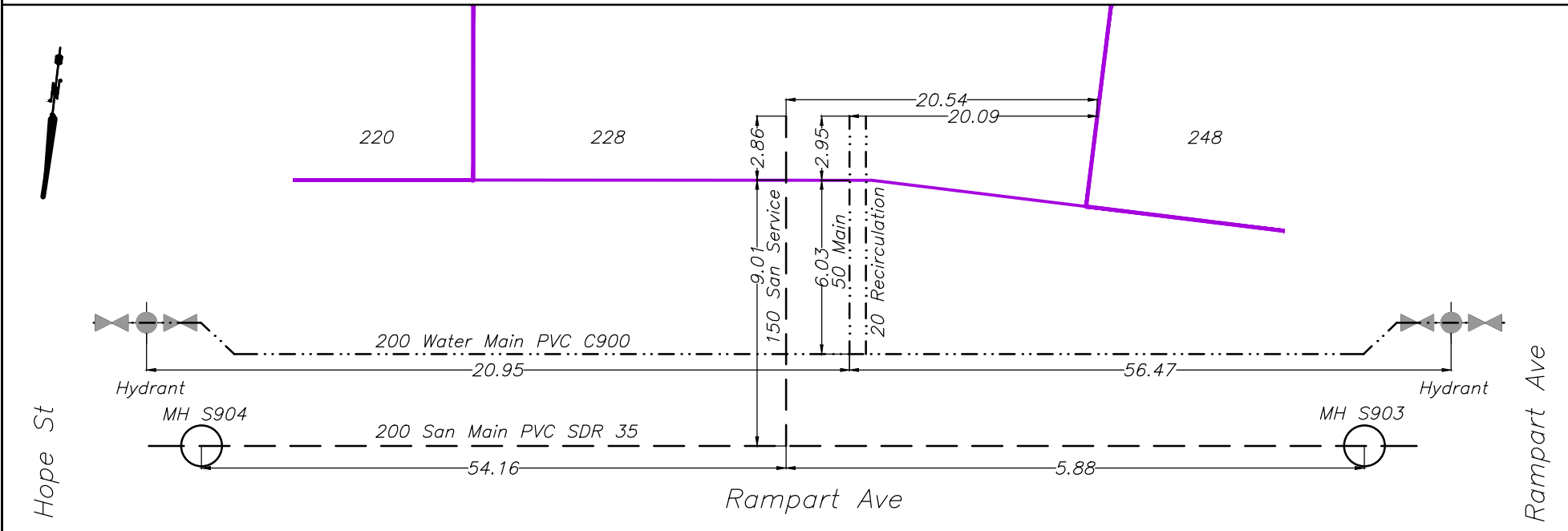



CITY OF WHITEHORSE

SERVICE CONNECTION RECORD

NAME Castle Rock Enterprises ADDRESS 245 Rampart Avenue, Whistle Bend BLOCK _____ LOT 1332

DATES	WATER	SEWER
On at Main August 25, 2023	Depth at P/L: 671.06 (2.53)	Depth at P/L: 670.94 (2.65)
On at CC	Depth at Main: 669.61 (3.76)	Depth at Main: 670.33 (3.15)
Frost Plug	Pipe Size: 25mm/20mm	Pipe Size: 100mm
Memo:	Pipe Material: HDPE Insul. <input checked="" type="checkbox"/> Yes / <input type="checkbox"/> No	Pipe Material: PVC Insul. Yes / <input checked="" type="checkbox"/> No
	Length from Main to P/L: 18.82	Length from Main to P/L: 10.45
		STORM
	Squirt Test: <input checked="" type="checkbox"/> Pass / <input type="checkbox"/> Fail	Depth at P/L:
	Frost Protection: <input checked="" type="checkbox"/> Recirc / <input type="checkbox"/> Heat Trace	Depth at Main:
	Continuity Test: n/a Pass/Fail	Pipe Size:
	PRV Required: Yes / <input checked="" type="checkbox"/> No	Pipe Material:
		Length from Main to P/L:

CLEARLY INDICATE LOCATION OF CC AND ROUTE OF PIPES ON DRAWING BELOW

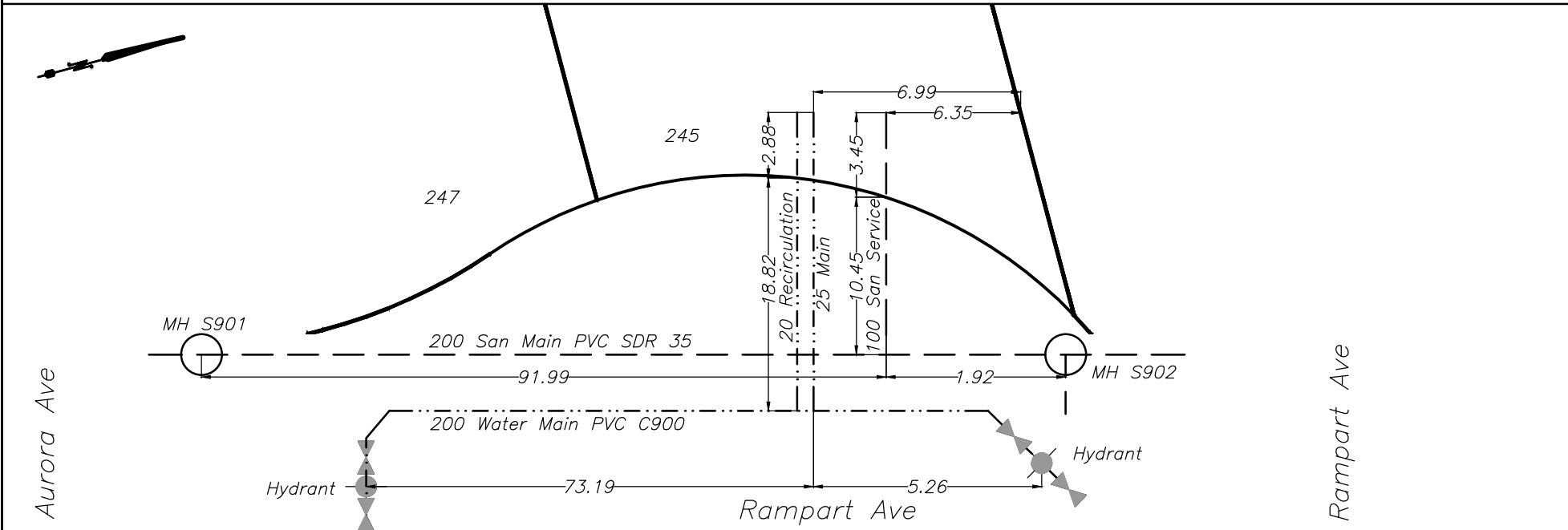



CITY OF WHITEHORSE

SERVICE CONNECTION RECORD

NAME Castle Rock Enterprises ADDRESS 247 Rampart Avenue, Whistle Bend BLOCK _____ LOT 1331

DATES	WATER	SEWER
On at Main August 25, 2023	Depth at P/L: 671.18 (2.49)	Depth at P/L: 671.10 (2.57)
On at CC	Depth at Main: 669.74 (3.85)	Depth at Main: 670.49 (2.16)
Frost Plug	Pipe Size: 25mm/20mm	Pipe Size: 100mm
Memo:	Pipe Material: HDPE Insul. <u>Yes/No</u>	Pipe Material: PVC Insul. <u>Yes/No</u>
	Length from Main to P/L: 12.18	Length from Main to P/L: 9.11
		STORM
	Squirt Test: <u>Pass/Fail</u>	Depth at P/L:
	Frost Protection: Recirc/Heat Trace	Depth at Main:
	Continuity Test: n/a <u>Pass/Fail</u>	Pipe Size:
	PRV Required: <u>Yes/No</u>	Pipe Material:
		Length from Main to P/L:

CLEARLY INDICATE LOCATION OF CC AND ROUTE OF PIPES ON DRAWING BELOW

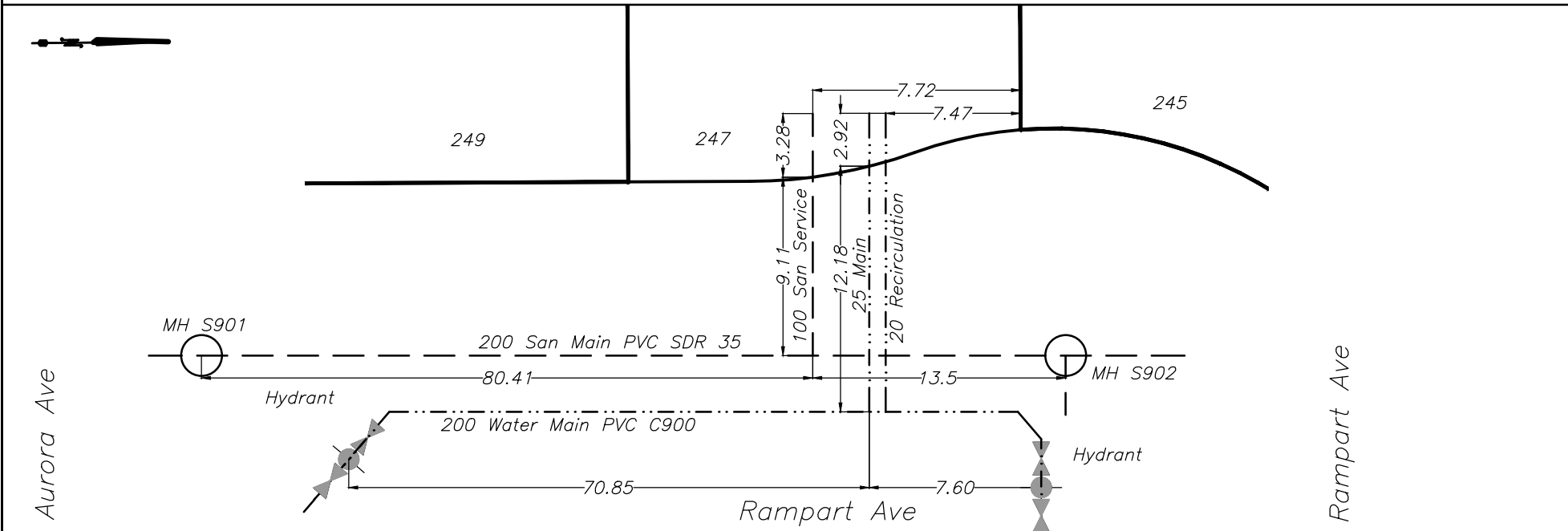



CITY OF WHITEHORSE

SERVICE CONNECTION RECORD

NAME Castle Rock Enterprises ADDRESS 248 Rampart Avenue BLOCK _____ LOT 1333

DATES	WATER	SEWER
On at Main <u>August 6, 2023</u>	Depth at P/L: <u>670.48 (2.82)</u>	Depth at P/L: <u>670.43 (2.87)</u>
On at CC	Depth at Main: <u>669.80 (3.35)</u>	Depth at Main: <u>668.57 (4.63)</u>
Frost Plug	Pipe Size: <u>50mm/20mm</u>	Pipe Size: <u>150mm</u>
Memo:	Pipe Material: <u>HDPE</u> Insul. <u>(Yes/No)</u>	Pipe Material: <u>PVC</u> Insul. <u>Yes/No</u>
	Length from Main to P/L: <u>6.06</u>	Length from Main to P/L: <u>8.96</u>
		STORM
	Squirt Test: <u>(Pass/Fail)</u>	Depth at P/L:
	Frost Protection: <u>(Recirc/Heat Trace)</u>	Depth at Main:
	Continuity Test: <u>n/a</u> Pass/Fail	Pipe Size:
	PRV Required: <u>Yes/No</u>	Pipe Material:
		Length from Main to P/L:

CLEARLY INDICATE LOCATION OF CC AND ROUTE OF PIPES ON DRAWING BELOW

